



Date: August 13, 2016

Lions Club Health Assessment Report

District: **A16** Zone: **33 East** Club# **015004** Club Name: **Woodville & District**

Woodville & District Lions Club Membership July 2003 through July 2016

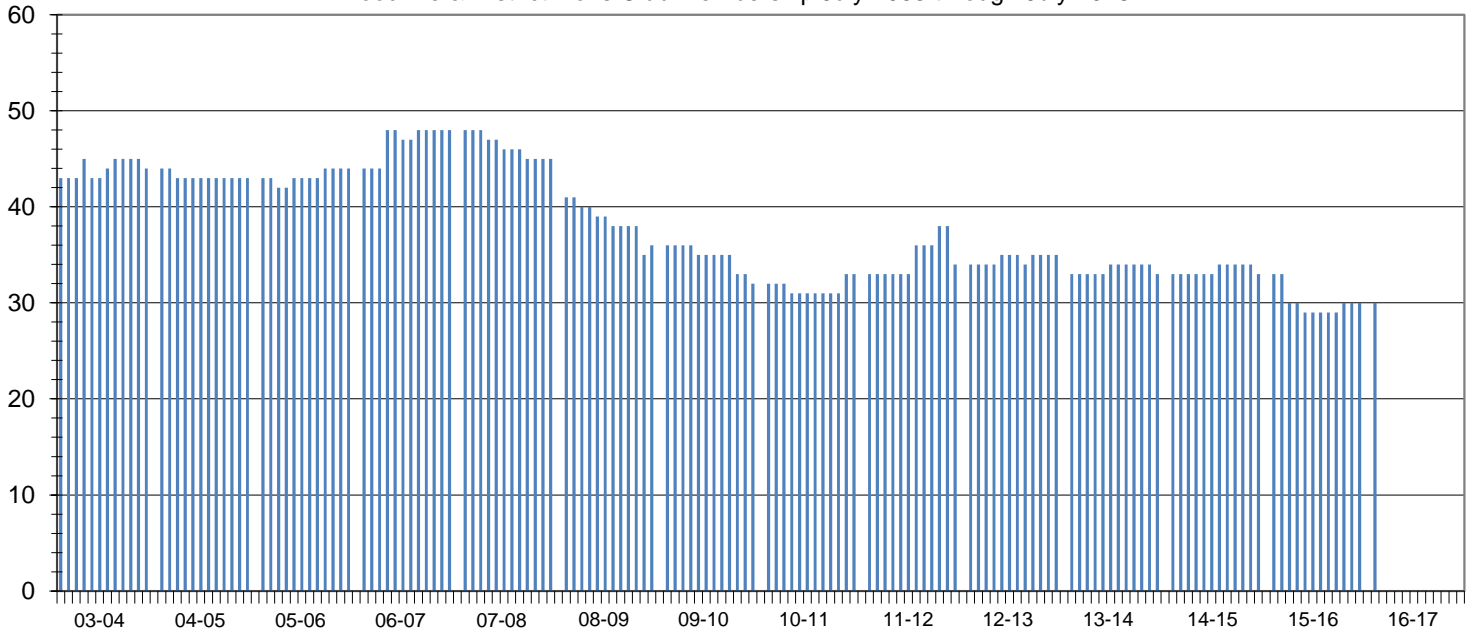

Club Status: **Good Standing** Last MMR Report: **June 2016**

Club Membership History

Lions Year	New Members	Reinstated Members	Transfer In Members	Dropped Members	Member Count	Net Change	Resigned in Good Standing	Transfer Out in Good Standing	Non-Payment of Dues / Non-Attendance	Other	Moved	Deceased
2003-2004	4	0	0	-3	44	1						
2004-2005	2	0	0	-3	43	-1						
2005-2006	2	0	0	-1	44	1						
2006-2007	6	0	0	-2	48	4						
2007-2008	0	0	0	-3	45	-3	2	0	0	0	0	1
2008-2009	1	1	0	-11	36	-9	6	0	5	0	0	0
2009-2010	1	0	0	-5	32	-4	4	0	0	0	0	1
2010-2011	2	0	0	-1	33	1	1	0	0	0	0	0
2011-2012	6	0	0	-5	34	1	1	0	3	0	0	1
2012-2013	3	0	0	-2	35	1	0	0	1	0	0	1
2013-2014	2	0	2	-6	33	-2	0	0	2	0	0	0
2014-2015	1	0	0	-1	33	0	0	0	0	0	0	0
2015-2016	1	0	0	-4	30	-3	0	0	0	0	0	0
2016-2017*	1	0	0	-4	30	-3	0	0	0	0	0	0

Current Club Membership Profile

Age			Length of Service			Gender			Dropped Member ** Length of Service		
District Average (years) : 68.0			District Average (years) : 16.5			Female Lions in District : 125 0.0%			District Average (years) : 5.4		
Club Average (years) : 0.0			Club Average (years) : 0.0			Male Lions in District : 27 0.0%			Club Average (years) : 8.3		
18 - 29 (years)	0	0.0%	0 - 5 (years)	0	0.0%	Female Lions in Club : 2 0.0%			0 - 1 (years)	2	8.0%
30 - 39 (years)	0	0.0%	6 - 10 (years)	0	0.0%	Male Lions in Club : 0 0.0%			2 - 3 (years)	6	24.0%
40 - 49 (years)	0	0.0%	11 - 15 (years)	0	0.0%	Family Units			4 - 5 (years)	4	16.0%
50 - 59 (years)	0	0.0%	16 - 20 (years)	0	0.0%	District Family Units - HH : 139			6 - 10 (years)	4	16.0%
60 - 69 (years)	0	0.0%	21 - 25 (years)	0	0.0%	District Family Units - 1/2 Dues : 152			11 - 15 (years)	7	28.0%
70 + (years)	0	0.0%	26 - 30 (years)	0	0.0%	Club Family Units - HH : 2			16 - 20 (years)	2	8.0%
Unknown	30	0.0%	31 + (years)	0	0.0%	Club Family Units - 1/2 Dues : 2			21 + (years)	0	0.0%

* - current fiscal year-to-date, ** - dropped members do not include deceased members