



Date: August 13, 2016

Lions Club Health Assessment Report

District: **A16** Zone: **18 East** Club# **014626** Club Name:

Whitby

Whitby Lions Club Membership July 2003 through July 2016

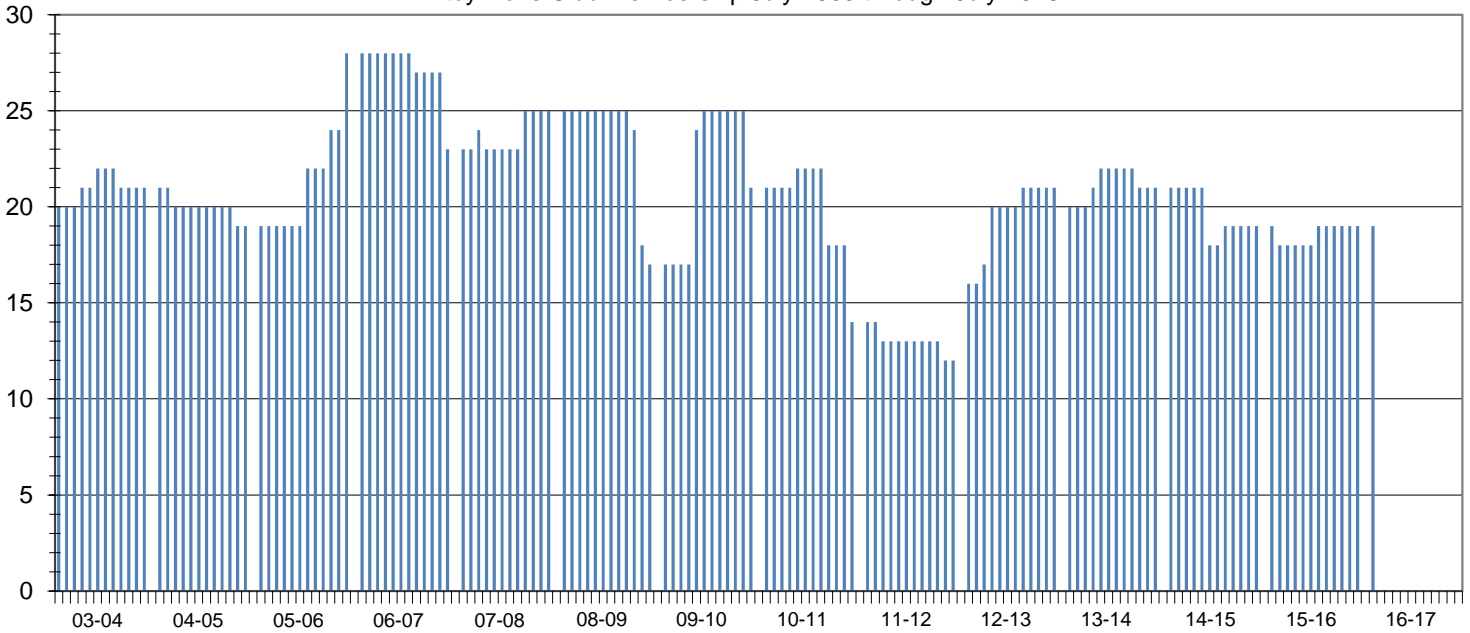

Club Status: **Good Standing** Last MMR Report: **May 2016**

Club Membership History

Lions Year	New Members	Reinstated Members	Transfer In Members	Dropped Members	Member Count	Net Change	Resigned in Good Standing	Transfer Out in Good Standing	Non-Payment of Dues / Non-Attendance	Other	Moved	Deceased
2003-2004	2	0	0	-1	21	1						
2004-2005	0	0	0	-2	19	-2						
2005-2006	5	0	5	-1	28	9						
2006-2007	0	0	0	-5	23	-5						
2007-2008	3	0	0	-1	25	2	0	0	0	0	1	0
2008-2009	0	0	0	-8	17	-8	7	0	1	0	0	0
2009-2010	2	0	6	-4	21	4	1	0	2	1	0	0
2010-2011	1	0	0	-8	14	-7	4	0	4	0	0	0
2011-2012	0	0	0	-2	12	-2	0	1	1	0	0	0
2012-2013	9	0	0	0	21	9	0	0	0	0	0	0
2013-2014	3	0	0	-3	21	0	0	0	0	0	0	2
2014-2015	0	0	1	-3	19	-2	0	0	0	0	1	0
2015-2016	1	1	0	-2	19	0	0	0	0	0	0	0
2016-2017*	1	1	0	-2	19	0	0	0	0	0	0	0

Current Club Membership Profile

Age		Length of Service			Gender			Dropped Member ** Length of Service			
District Average (years) :		District Average (years) :		District Average (years) :		Female Lions in District :		District Average (years) :		5.4	
Club Average (years) :		Club Average (years) :		Club Average (years) :		Male Lions in District :		Club Average (years) :		9.0	
18 - 29 (years)	0	0.0%	0 - 5 (years)	0	0.0%	Female Lions in Club :		0 - 1 (years)	7	29.2%	
30 - 39 (years)	0	0.0%	6 - 10 (years)	0	0.0%	Male Lions in Club :		2 - 3 (years)	5	20.8%	
40 - 49 (years)	0	0.0%	11 - 15 (years)	0	0.0%	Family Units			4 - 5 (years)	3	12.5%
50 - 59 (years)	0	0.0%	16 - 20 (years)	0	0.0%	District Family Units - HH :		6 - 10 (years)	4	16.7%	
60 - 69 (years)	0	0.0%	21 - 25 (years)	0	0.0%	District Family Units - 1/2 Dues :		11 - 15 (years)	0	0.0%	
70 + (years)	0	0.0%	26 - 30 (years)	0	0.0%	Club Family Units - HH :		16 - 20 (years)	2	8.3%	
Unknown	19	0.0%	31 + (years)	0	0.0%	Club Family Units - 1/2 Dues :		21 + (years)	3	12.5%	

* - current fiscal year-to-date, ** - dropped members do not include deceased members