



Date: August 13, 2016

# Lions Club Health Assessment Report

District: **A16** Zone: **18 West** Club# **014774** Club Name: **Thornhill District**

Thornhill District Lions Club Membership July 2003 through July 2016

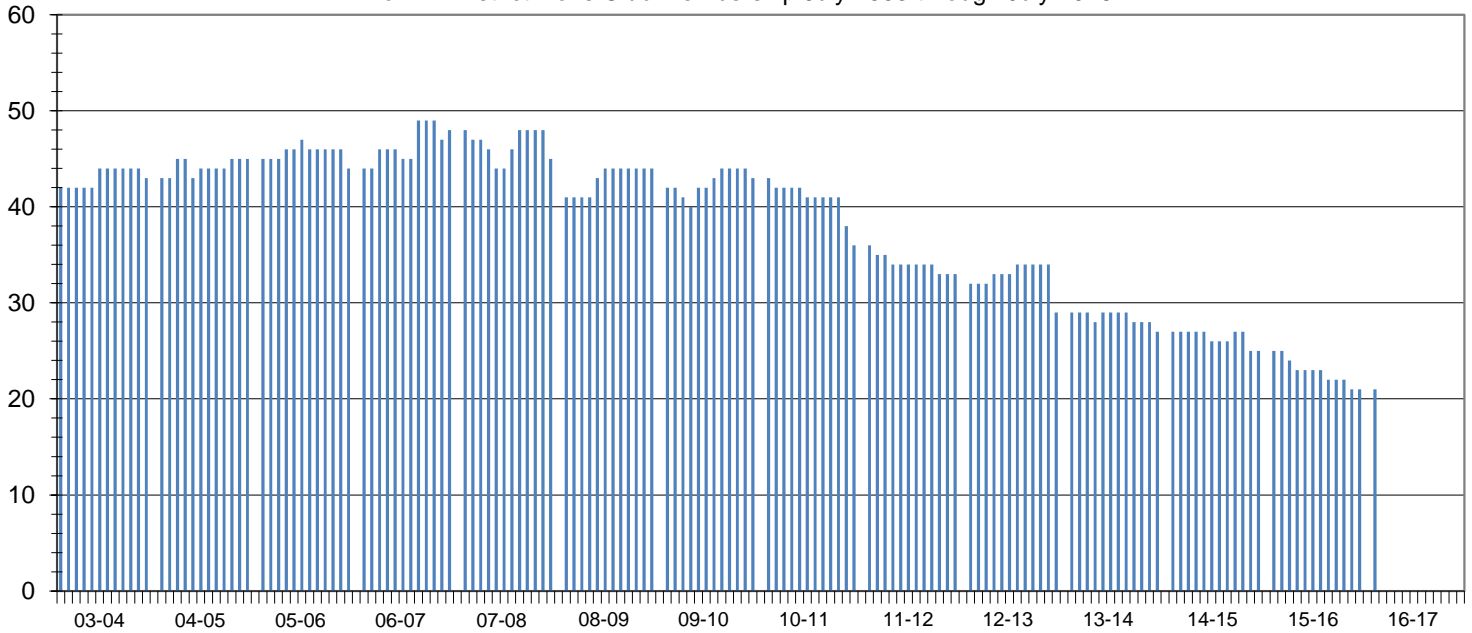

Club Status: **Good Standing** Last MMR Report: **June 2016**

## Club Membership History

Lions Year	New Members	Reinstated Members	Transfer In Members	Dropped Members	Member Count	Net Change	Resigned in Good Standing	Transfer Out in Good Standing	Non-Payment of Dues / Non-Attendance	Other	Moved	Deceased
2003-2004	3	0	1	-6	43	-2						
2004-2005	6	0	0	-4	45	2						
2005-2006	0	0	3	-4	44	-1						
2006-2007	4	2	4	-6	48	4						
2007-2008	2	2	0	-7	45	-3	6	1	0	0	0	0
2008-2009	3	0	0	-4	44	-1	2	1	0	0	0	1
2009-2010	3	1	0	-5	43	-1	5	0	0	0	0	0
2010-2011	0	0	0	-7	36	-7	6	0	0	0	0	1
2011-2012	0	0	0	-3	33	-3	2	0	0	0	0	1
2012-2013	2	0	0	-6	29	-4	6	0	0	0	0	0
2013-2014	0	1	0	-3	27	-2	0	0	0	0	0	1
2014-2015	0	0	1	-3	25	-2	0	0	0	0	0	1
2015-2016	1	0	0	-5	21	-4	0	0	0	0	0	1
2016-2017*	1	0	0	-5	21	-4	0	0	0	0	0	0

## Current Club Membership Profile

Age			Length of Service			Gender			Dropped Member ** Length of Service		
District Average (years) : 68.0			District Average (years) : 16.5			Female Lions in District : 125 0.0%			District Average (years) : 5.4		
Club Average (years) : 0.0			Club Average (years) : 0.0			Male Lions in District : 27 0.0%			Club Average (years) : 6.6		
18 - 29 (years)	0	0.0%	0 - 5 (years)	0	0.0%	Female Lions in Club : 2 0.0%			0 - 1 (years)	10	34.5%
30 - 39 (years)	0	0.0%	6 - 10 (years)	0	0.0%	Male Lions in Club : 0 0.0%			2 - 3 (years)	6	20.7%
40 - 49 (years)	0	0.0%	11 - 15 (years)	0	0.0%	<b>Family Units</b>			4 - 5 (years)	4	13.8%
50 - 59 (years)	0	0.0%	16 - 20 (years)	0	0.0%	District Family Units - HH : 139			6 - 10 (years)	2	6.9%
60 - 69 (years)	0	0.0%	21 - 25 (years)	0	0.0%	District Family Units - 1/2 Dues : 152			11 - 15 (years)	2	6.9%
70 + (years)	0	0.0%	26 - 30 (years)	0	0.0%	Club Family Units - HH : 2			16 - 20 (years)	3	10.3%
Unknown	21	0.0%	31 + (years)	0	0.0%	Club Family Units - 1/2 Dues : 2			21 + (years)	2	6.9%

\* - current fiscal year-to-date, \*\* - dropped members do not include deceased members