



Date: August 13, 2016

Lions Club Health Assessment Report

District: **A16** Zone: **33 East** Club# **014997** Club Name: **Sunderland**

Sunderland Lions Club Membership July 2003 through July 2016

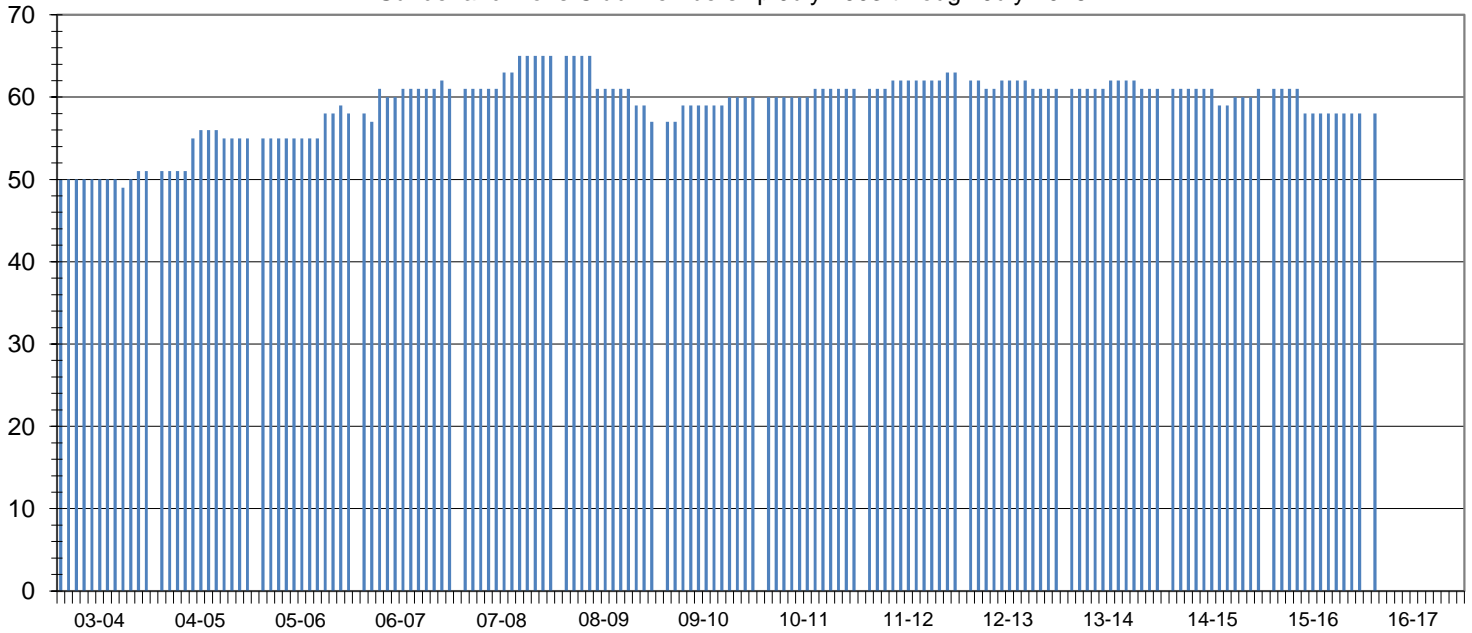

Club Status: **Good Standing** Last MMR Report: **May 2016**

Club Membership History

Lions Year	New Members	Reinstated Members	Transfer In Members	Dropped Members	Member Count	Net Change	Resigned in Good Standing	Transfer Out in Good Standing	Non-Payment of Dues / Non-Attendance	Other	Moved	Deceased
2003-2004	2	0	0	-1	51	1						
2004-2005	6	0	0	-2	55	4						
2005-2006	4	0	0	-1	58	3						
2006-2007	7	0	0	-4	61	3						
2007-2008	4	0	0	0	65	4	0	0	0	0	0	0
2008-2009	0	0	0	-8	57	-8	0	0	5	0	0	3
2009-2010	4	0	0	-1	60	3	0	1	0	0	0	0
2010-2011	2	0	0	-1	61	1	0	0	0	0	0	1
2011-2012	2	0	0	0	63	2	0	0	0	0	0	0
2012-2013	2	0	0	-4	61	-2	3	0	1	0	0	0
2013-2014	1	1	0	-2	61	0	0	0	0	0	0	0
2014-2015	5	0	0	-5	61	0	0	0	1	0	0	2
2015-2016	0	0	0	-3	58	-3	0	0	2	0	0	0
2016-2017*	0	0	0	-3	58	-3	0	0	0	0	0	0

Current Club Membership Profile

Age			Length of Service			Gender			Dropped Member ** Length of Service		
District Average (years) : 68.0			District Average (years) : 16.5			Female Lions in District : 125 0.0%			District Average (years) : 5.4		
Club Average (years) : 0.0			Club Average (years) : 0.0			Male Lions in District : 27 0.0%			Club Average (years) : 7.2		
18 - 29 (years)	0	0.0%	0 - 5 (years)	0	0.0%	Female Lions in Club : 0 0.0%			0 - 1 (years)	4	30.8%
30 - 39 (years)	0	0.0%	6 - 10 (years)	0	0.0%	Male Lions in Club : 1 0.0%			2 - 3 (years)	1	7.7%
40 - 49 (years)	0	0.0%	11 - 15 (years)	0	0.0%	Family Units			4 - 5 (years)	2	15.4%
50 - 59 (years)	0	0.0%	16 - 20 (years)	0	0.0%	District Family Units - HH : 139			6 - 10 (years)	3	23.1%
60 - 69 (years)	0	0.0%	21 - 25 (years)	0	0.0%	District Family Units - 1/2 Dues : 152			11 - 15 (years)	1	7.7%
70 + (years)	0	0.0%	26 - 30 (years)	0	0.0%	Club Family Units - HH : 1			16 - 20 (years)	1	7.7%
Unknown	58	0.0%	31 + (years)	0	0.0%	Club Family Units - 1/2 Dues : 1			21 + (years)	1	7.7%

* - current fiscal year-to-date, ** - dropped members do not include deceased members