



Date: August 13, 2016

# Lions Club Health Assessment Report

District: **A16** Zone: **45 East** Club# **014996** Club Name:

**Stouffville**

Stouffville Lions Club Membership July 2003 through July 2016

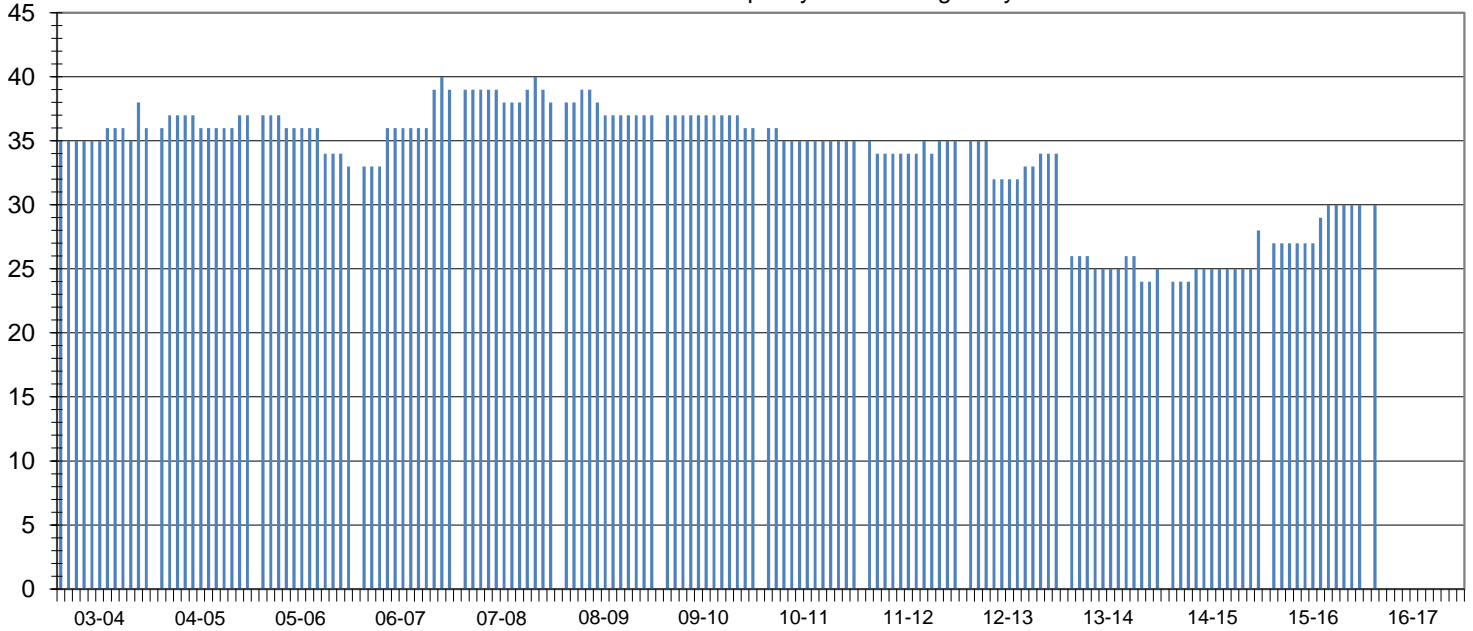

Club Status: **Good Standing** Last MMR Report: **June 2016**

## Club Membership History

Lions Year	New Members	Reinstated Members	Transfer In Members	Dropped Members	Member Count	Net Change	Resigned in Good Standing	Transfer Out in Good Standing	Non-Payment of Dues / Non-Attendance	Other	Moved	Deceased
2003-2004	3	0	3	-5	36	1						
2004-2005	2	0	0	-1	37	1						
2005-2006	0	0	0	-4	33	-4						
2006-2007	7	1	0	-2	39	6						
2007-2008	2	0	0	-3	38	-1	0	0	0	1	1	1
2008-2009	2	0	0	-3	37	-1	0	0	0	0	1	2
2009-2010	3	0	0	-4	36	-1	3	0	0	1	0	0
2010-2011	0	0	0	-1	35	-1	1	0	0	0	0	0
2011-2012	5	1	0	-6	35	0	0	0	2	2	0	2
2012-2013	3	0	1	-5	34	-1	5	0	0	0	0	0
2013-2014	1	1	0	-11	25	-9	0	0	4	0	0	1
2014-2015	4	0	0	-1	28	3	0	0	0	0	0	0
2015-2016	3	0	0	-1	30	2	0	0	0	0	0	1
2016-2017*	3	0	0	-1	30	2	0	0	0	0	0	0

## Current Club Membership Profile

Age			Length of Service			Gender			Dropped Member ** Length of Service		
District Average (years) : 68.0			District Average (years) : 16.5			Female Lions in District : 125 0.0%			District Average (years) : 5.4		
Club Average (years) : 0.0			Club Average (years) : 0.0			Male Lions in District : 27 0.0%			Club Average (years) : 5.1		
18 - 29 (years)	0	0.0%	0 - 5 (years)	0	0.0%	Female Lions in Club : 0 0.0%			0 - 1 (years)	10	47.6%
30 - 39 (years)	0	0.0%	6 - 10 (years)	0	0.0%	Male Lions in Club : 0 0.0%			2 - 3 (years)	5	23.8%
40 - 49 (years)	0	0.0%	11 - 15 (years)	0	0.0%	<b>Family Units</b>			4 - 5 (years)	1	4.8%
50 - 59 (years)	0	0.0%	16 - 20 (years)	0	0.0%	District Family Units - HH : 139			6 - 10 (years)	3	14.3%
60 - 69 (years)	0	0.0%	21 - 25 (years)	0	0.0%	District Family Units - 1/2 Dues : 152			11 - 15 (years)	0	0.0%
70 + (years)	0	0.0%	26 - 30 (years)	0	0.0%	Club Family Units - HH : 0			16 - 20 (years)	0	0.0%
Unknown	30	0.0%	31 + (years)	0	0.0%	Club Family Units - 1/2 Dues : 0			21 + (years)	2	9.5%

\* - current fiscal year-to-date, \*\* - dropped members do not include deceased members