



Date: August 13, 2016

Lions Club Health Assessment Report

District: **A16** Zone: **18 West** Club# **014769** Club Name:

Richvale

Richvale Lions Club Membership July 2003 through July 2016

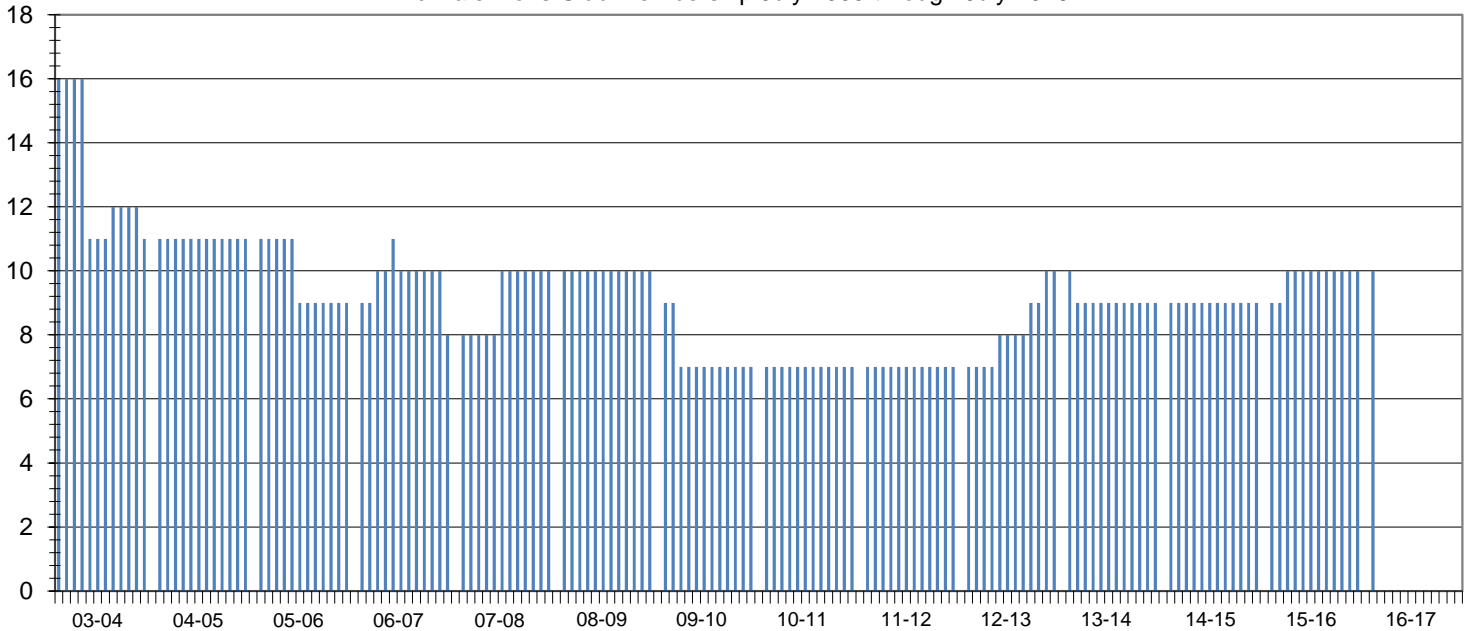

Club Status: **Good Standing** Last MMR Report: **June 2016**

Club Membership History

Lions Year	New Members	Reinstated Members	Transfer In Members	Dropped Members	Member Count	Net Change	Resigned in Good Standing	Transfer Out in Good Standing	Non-Payment of Dues / Non-Attendance	Other	Moved	Deceased
2003-2004	1	0	0	-6	11	-5						
2004-2005	0	0	0	0	11	0						
2005-2006	0	0	0	-2	9	-2						
2006-2007	2	0	0	-3	8	-1						
2007-2008	2	0	0	0	10	2	0	0	0	0	0	0
2008-2009	0	0	0	0	10	0	0	0	0	0	0	0
2009-2010	0	0	0	-3	7	-3	2	0	0	0	1	0
2010-2011	0	0	0	0	7	0	0	0	0	0	0	0
2011-2012	0	0	0	0	7	0	0	0	0	0	0	0
2012-2013	3	0	0	0	10	3	0	0	0	0	0	0
2013-2014	0	0	0	-1	9	-1	0	0	0	0	0	1
2014-2015	1	0	0	-1	9	0	0	0	0	0	0	0
2015-2016	2	0	0	-1	10	1	0	0	0	0	0	1
2016-2017*	2	0	0	-1	10	1	0	0	0	0	0	0

Current Club Membership Profile

Age			Length of Service			Gender			Dropped Member ** Length of Service		
District Average (years) : 68.0			District Average (years) : 16.5			Female Lions in District : 125 0.0%			District Average (years) : 5.4		
Club Average (years) : 0.0			Club Average (years) : 0.0			Male Lions in District : 27 0.0%			Club Average (years) : 4.0		
18 - 29 (years)	0	0.0%	0 - 5 (years)	0	0.0%	Female Lions in Club : 0 0.0%			0 - 1 (years)	0	0.0%
30 - 39 (years)	0	0.0%	6 - 10 (years)	0	0.0%	Male Lions in Club : 0 0.0%			2 - 3 (years)	2	66.7%
40 - 49 (years)	0	0.0%	11 - 15 (years)	0	0.0%	Family Units			4 - 5 (years)	0	0.0%
50 - 59 (years)	0	0.0%	16 - 20 (years)	0	0.0%	District Family Units - HH : 139			6 - 10 (years)	1	33.3%
60 - 69 (years)	0	0.0%	21 - 25 (years)	0	0.0%	District Family Units - 1/2 Dues : 152			11 - 15 (years)	0	0.0%
70 + (years)	0	0.0%	26 - 30 (years)	0	0.0%	Club Family Units - HH : 0			16 - 20 (years)	0	0.0%
Unknown	10	0.0%	31 + (years)	0	0.0%	Club Family Units - 1/2 Dues : 0			21 + (years)	0	0.0%

* - current fiscal year-to-date, ** - dropped members do not include deceased members