



Date: August 13, 2016

Lions Club Health Assessment Report

District: **A16** Zone: **33 West** Club# **014990** Club Name: **Pefferlaw District**

Pefferlaw District Lions Club Membership July 2003 through July 2016

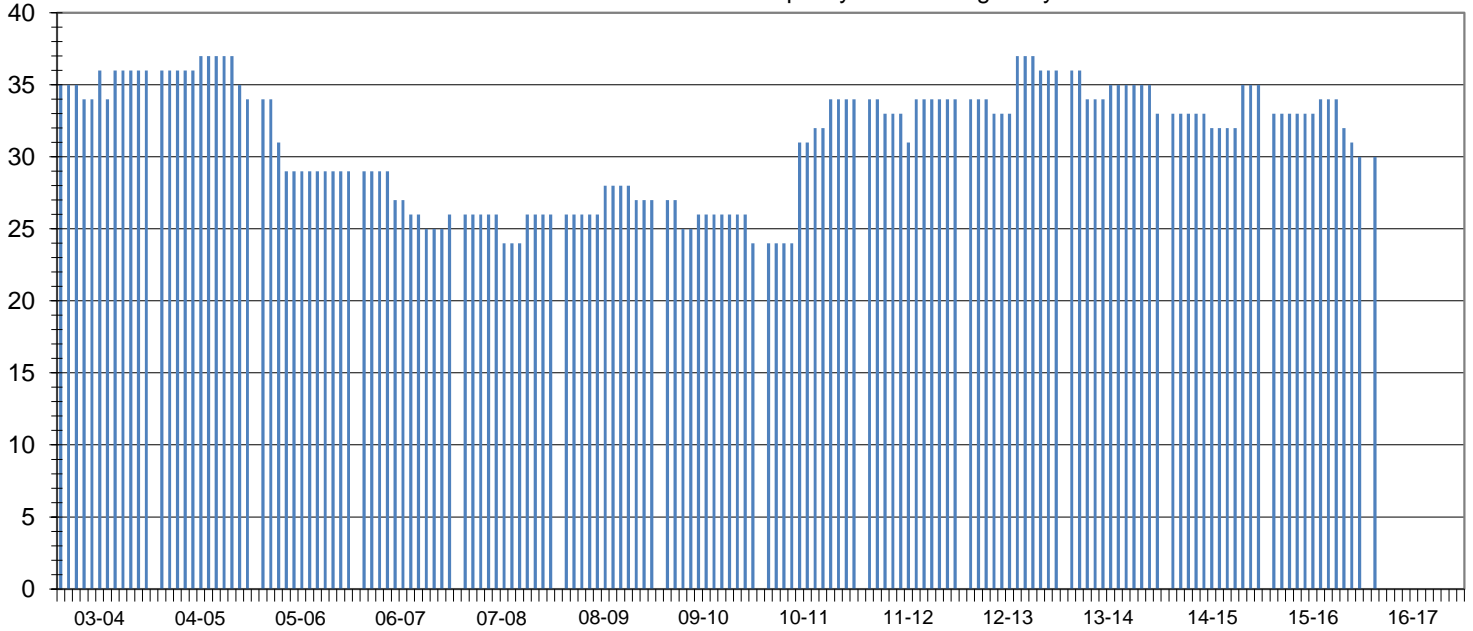

Club Status: **Good Standing** Last MMR Report: **June 2016**

Club Membership History

Lions Year	New Members	Reinstated Members	Transfer In Members	Dropped Members	Member Count	Net Change	Resigned in Good Standing	Transfer Out in Good Standing	Non-Payment of Dues / Non-Attendance	Other	Moved	Deceased
2003-2004	5	0	0	-4	36	1						
2004-2005	1	0	0	-3	34	-2						
2005-2006	0	0	0	-5	29	-5						
2006-2007	1	0	0	-4	26	-3						
2007-2008	3	0	0	-3	26	0	0	0	2	0	0	1
2008-2009	2	0	0	-1	27	1	0	0	0	0	0	1
2009-2010	1	0	0	-4	24	-3	0	1	3	0	0	0
2010-2011	10	0	0	0	34	10	0	0	0	0	0	0
2011-2012	3	0	0	-3	34	0	0	0	1	1	1	0
2012-2013	4	0	0	-2	36	2	0	0	1	1	0	0
2013-2014	1	2	0	-6	33	-3	0	0	2	2	0	0
2014-2015	4	1	0	-3	35	2	0	0	0	0	0	1
2015-2016	1	0	0	-6	30	-5	0	0	0	0	2	1
2016-2017*	1	0	0	-6	30	-5	0	0	0	1	0	0

Current Club Membership Profile

Age			Length of Service			Gender			Dropped Member ** Length of Service		
District Average (years) : 68.0			District Average (years) : 16.5			Female Lions in District : 125 0.0%			District Average (years) : 5.4		
Club Average (years) : 0.0			Club Average (years) : 0.0			Male Lions in District : 27 0.0%			Club Average (years) : 5.3		
18 - 29 (years)	0	0.0%	0 - 5 (years)	0	0.0%	Female Lions in Club : 2 0.0%			0 - 1 (years)	4	22.2%
30 - 39 (years)	0	0.0%	6 - 10 (years)	0	0.0%	Male Lions in Club : 0 0.0%			2 - 3 (years)	7	38.9%
40 - 49 (years)	0	0.0%	11 - 15 (years)	0	0.0%	Family Units			4 - 5 (years)	1	5.6%
50 - 59 (years)	0	0.0%	16 - 20 (years)	0	0.0%	District Family Units - HH : 139			6 - 10 (years)	5	27.8%
60 - 69 (years)	0	0.0%	21 - 25 (years)	0	0.0%	District Family Units - 1/2 Dues : 152			11 - 15 (years)	1	5.6%
70 + (years)	0	0.0%	26 - 30 (years)	0	0.0%	Club Family Units - HH : 2			16 - 20 (years)	0	0.0%
Unknown	30	0.0%	31 + (years)	0	0.0%	Club Family Units - 1/2 Dues : 2			21 + (years)	0	0.0%

* - current fiscal year-to-date, ** - dropped members do not include deceased members