



Date: August 13, 2016

Lions Club Health Assessment Report

District: **A16** Zone: **18 East** Club# **014615** Club Name:

North Oshawa

North Oshawa Lions Club Membership July 2003 through July 2016

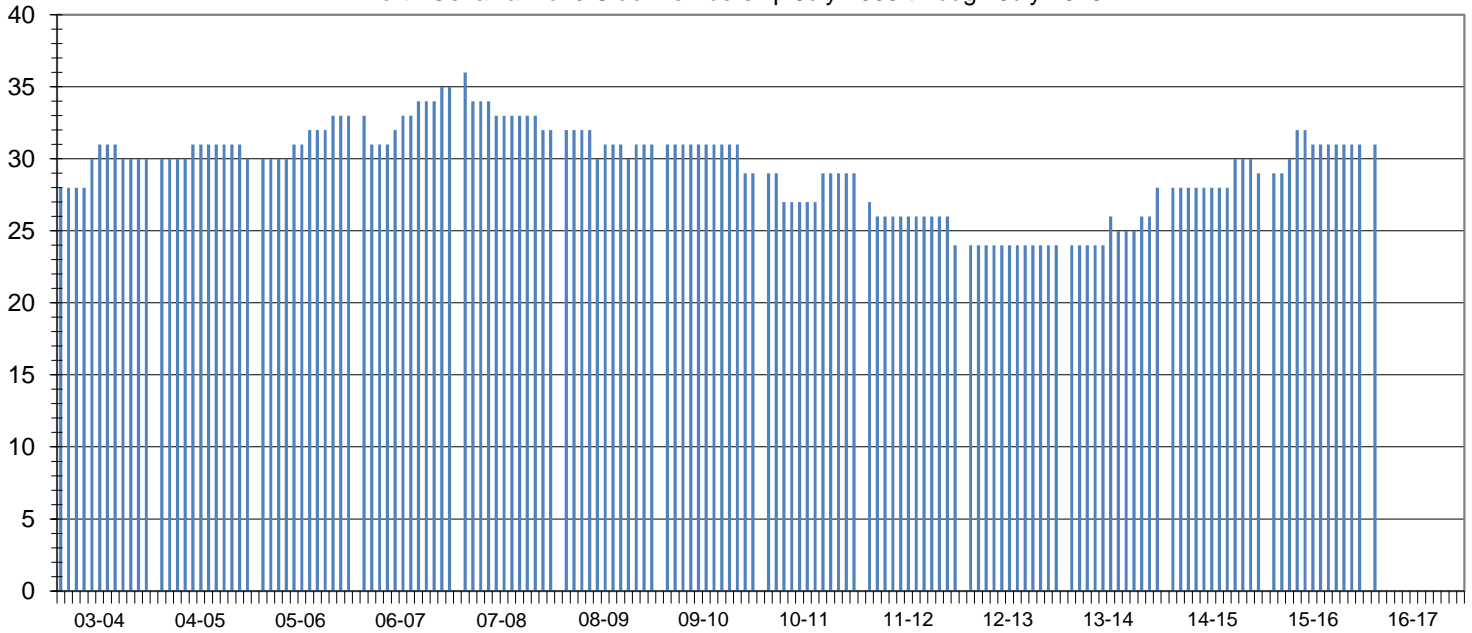

Club Status: **Good Standing** Last MMR Report: **June 2016**

Club Membership History

Lions Year	New Members	Reinstated Members	Transfer In Members	Dropped Members	Member Count	Net Change	Resigned in Good Standing	Transfer Out in Good Standing	Non-Payment of Dues / Non-Attendance	Other	Moved	Deceased
2003-2004	3	0	1	-2	30	2						
2004-2005	1	0	1	-2	30	0						
2005-2006	4	0	0	-1	33	3						
2006-2007	3	0	1	-2	35	2						
2007-2008	0	0	1	-4	32	-3	2	0	0	0	1	1
2008-2009	2	1	0	-4	31	-1	1	1	1	0	1	0
2009-2010	0	0	0	-2	29	-2	2	0	0	0	0	0
2010-2011	2	0	0	-2	29	0	0	0	0	0	2	0
2011-2012	0	0	0	-5	24	-5	3	0	0	0	1	1
2012-2013	0	0	0	0	24	0	0	0	0	0	0	0
2013-2014	6	0	0	-2	28	4	0	0	0	0	0	2
2014-2015	2	0	0	-1	29	1	0	0	1	0	0	0
2015-2016	3	0	0	-1	31	2	0	0	0	0	0	1
2016-2017*	3	0	0	-1	31	2	0	0	0	0	0	0

Current Club Membership Profile

Age		Length of Service			Gender			Dropped Member ** Length of Service					
District Average (years) :		District Average (years) :		District Average (years) :		Female Lions in District :		District Average (years) :		District Average (years) :			
68.0		16.5		0.0%		125		0.0%		5.4			
Club Average (years) :		Club Average (years) :		Club Average (years) :		Male Lions in District :		Club Average (years) :		Club Average (years) :			
0.0		0.0		0.0%		27		0.0%		10.6			
18 - 29 (years)	0	0.0%	0 - 5 (years)	0	0.0%	Female Lions in Club :		0 - 1 (years)		4			
30 - 39 (years)	0	0.0%	6 - 10 (years)	0	0.0%	1		0.0%		25.0%			
40 - 49 (years)	0	0.0%	11 - 15 (years)	0	0.0%	Male Lions in Club :		2 - 3 (years)		3			
50 - 59 (years)	0	0.0%	16 - 20 (years)	0	0.0%	1		0.0%		18.8%			
60 - 69 (years)	0	0.0%	21 - 25 (years)	0	0.0%	Family Units			4 - 5 (years)		2		
70 + (years)	0	0.0%	26 - 30 (years)	0	0.0%	District Family Units - HH :		139		6 - 10 (years)		2	
Unknown	31	0.0%	31 + (years)	0	0.0%	District Family Units - 1/2 Dues :		152		11 - 15 (years)		1	
						Club Family Units - HH :		2		16 - 20 (years)		1	
						Club Family Units - 1/2 Dues :		2		21 + (years)		3	

* - current fiscal year-to-date, ** - dropped members do not include deceased members