



Date: August 13, 2016

# Lions Club Health Assessment Report

District: **A16** Zone: **45 West** Club# **014984** Club Name: **Newmarket**

Newmarket Lions Club Membership July 2003 through July 2016

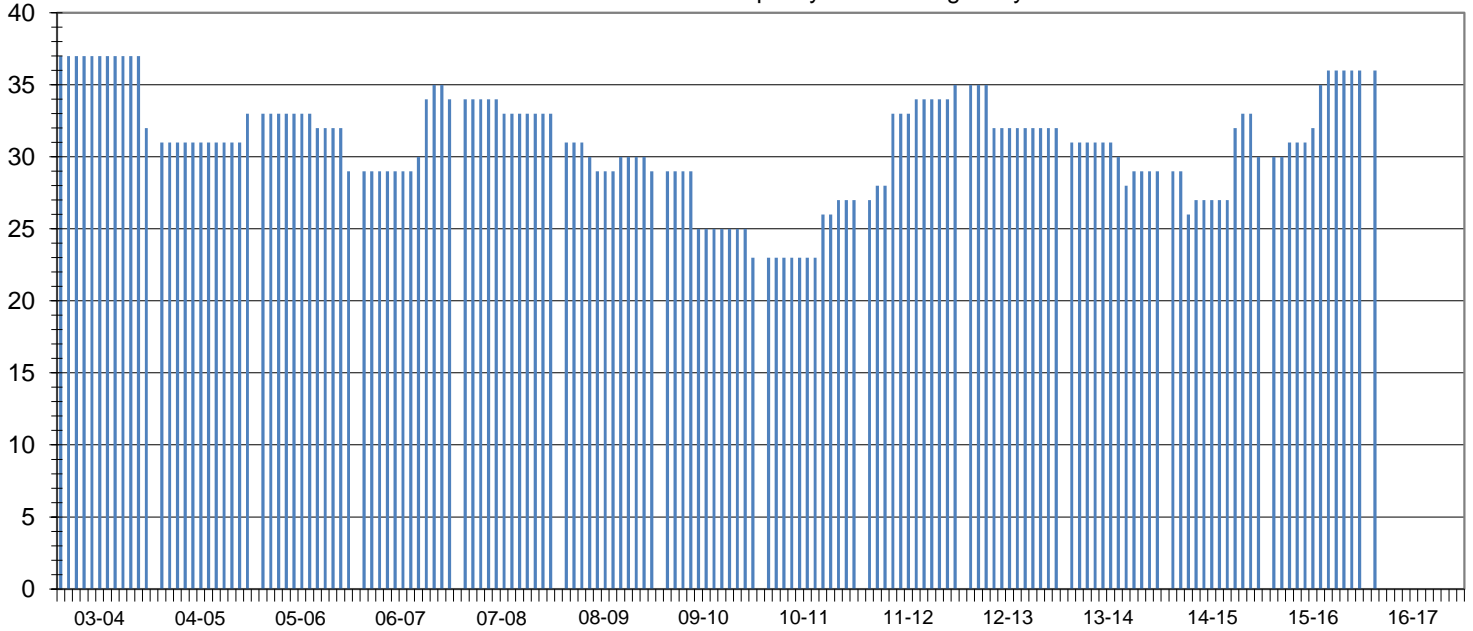

Club Status: **Good Standing** Last MMR Report: **June 2016**

## Club Membership History

Lions Year	New Members	Reinstated Members	Transfer In Members	Dropped Members	Member Count	Net Change	Resigned in Good Standing	Transfer Out in Good Standing	Non-Payment of Dues / Non-Attendance	Other	Moved	Deceased
2003-2004	0	0	0	-5	32	-5						
2004-2005	1	1	0	-1	33	1						
2005-2006	1	0	0	-5	29	-4						
2006-2007	5	0	1	-1	34	5						
2007-2008	0	1	0	-2	33	-1	0	2	0	0	0	0
2008-2009	1	1	1	-6	29	-3	1	0	3	1	1	0
2009-2010	1	0	0	-7	23	-6	0	0	4	0	1	2
2010-2011	6	0	0	-2	27	4	1	1	0	0	0	0
2011-2012	9	0	0	-1	35	8	1	0	0	0	0	0
2012-2013	0	0	0	-3	32	-3	1	0	2	0	0	0
2013-2014	2	0	0	-5	29	-3	0	0	0	1	1	2
2014-2015	7	0	0	-6	30	1	0	0	0	0	0	0
2015-2016	4	0	3	-1	36	6	0	0	0	0	0	1
2016-2017*	4	0	3	-1	36	6	0	0	0	0	0	0

## Current Club Membership Profile

Age		Length of Service			Gender			Dropped Member ** Length of Service						
District Average (years) :		District Average (years) :		16.5	Female Lions in District :		125	0.0%	District Average (years) :			5.4		
Club Average (years) :		Club Average (years) :		0.0	Male Lions in District :		27	0.0%	Club Average (years) :			8.2		
18 - 29 (years)	0	0.0%	0 - 5 (years)	0	0.0%	Female Lions in Club :		1	0.0%	0 - 1 (years)	4	19.0%		
30 - 39 (years)	0	0.0%	6 - 10 (years)	0	0.0%	Male Lions in Club :		0	0.0%	2 - 3 (years)	5	23.8%		
40 - 49 (years)	0	0.0%	11 - 15 (years)	0	0.0%	<b>Family Units</b>						4 - 5 (years)	1	4.8%
50 - 59 (years)	0	0.0%	16 - 20 (years)	0	0.0%	District Family Units - HH :		139		6 - 10 (years)	7	33.3%		
60 - 69 (years)	0	0.0%	21 - 25 (years)	0	0.0%	District Family Units - 1/2 Dues :		152		11 - 15 (years)	1	4.8%		
70 + (years)	0	0.0%	26 - 30 (years)	0	0.0%	Club Family Units - HH :		1		16 - 20 (years)	1	4.8%		
Unknown	36	0.0%	31 + (years)	0	0.0%	Club Family Units - 1/2 Dues :		1		21 + (years)	2	9.5%		

\* - current fiscal year-to-date, \*\* - dropped members do not include deceased members