



Date: August 13, 2016

Lions Club Health Assessment Report

District: **A16** Zone: **45 West** Club# **041341** Club Name: **Newmarket North**

Newmarket North Lions Club Membership July 2003 through July 2016

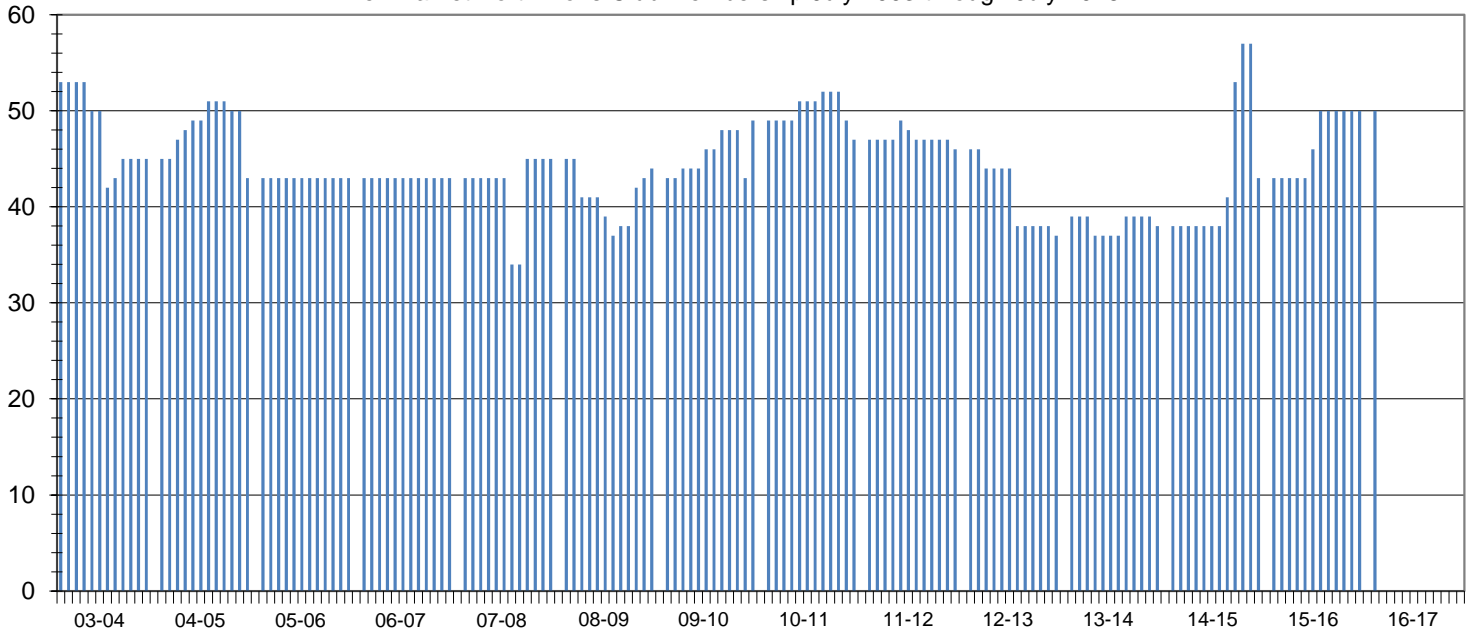

Club Status: **Good Standing** Last MMR Report: **June 2016**

Club Membership History

Lions Year	New Members	Reinstated Members	Transfer In Members	Dropped Members	Member Count	Net Change	Resigned in Good Standing	Transfer Out in Good Standing	Non-Payment of Dues / Non-Attendance	Other	Moved	Deceased
2003-2004	4	0	0	-15	45	-11						
2004-2005	7	0	0	-9	43	-2						
2005-2006	0	0	0	0	43	0						
2006-2007	0	0	0	0	43	0						
2007-2008	12	0	1	-11	45	2	10	1	0	0	0	0
2008-2009	7	1	1	-10	44	-1	4	0	4	0	0	2
2009-2010	11	1	1	-8	49	5	2	1	4	0	0	1
2010-2011	3	2	1	-8	47	-2	1	2	5	0	0	0
2011-2012	3	0	1	-5	46	-1	0	2	2	0	0	1
2012-2013	0	0	0	-9	37	-9	0	0	6	2	0	1
2013-2014	5	0	0	-4	38	1	0	0	2	0	0	0
2014-2015	18	1	0	-14	43	5	0	0	6	0	0	0
2015-2016	8	0	0	-1	50	7	0	0	1	0	0	0
2016-2017*	8	0	0	-1	50	7	0	0	0	0	0	0

Current Club Membership Profile

Age		Length of Service			Gender			Dropped Member ** Length of Service			
District Average (years) :		District Average (years) :		District Average (years) :		Female Lions in District :		District Average (years) :		District Average (years) :	
Club Average (years) :		Club Average (years) :		Club Average (years) :		Male Lions in District :		Club Average (years) :		Club Average (years) :	
18 - 29 (years)	0	0.0%	0 - 5 (years)	0	0.0%	Female Lions in Club :		0 - 1 (years)	20	36.4%	
30 - 39 (years)	0	0.0%	6 - 10 (years)	0	0.0%	Male Lions in Club :		2 - 3 (years)	12	21.8%	
40 - 49 (years)	0	0.0%	11 - 15 (years)	0	0.0%	Family Units			4 - 5 (years)	6	10.9%
50 - 59 (years)	0	0.0%	16 - 20 (years)	0	0.0%				District Family Units - HH :	139	6 - 10 (years)
60 - 69 (years)	0	0.0%	21 - 25 (years)	0	0.0%	District Family Units - 1/2 Dues :		152	11 - 15 (years)	5	9.1%
70 + (years)	0	0.0%	26 - 30 (years)	0	0.0%	Club Family Units - HH :		8	16 - 20 (years)	2	3.6%
Unknown	50	0.0%	31 + (years)	0	0.0%	Club Family Units - 1/2 Dues :		8	21 + (years)	2	3.6%

* - current fiscal year-to-date, ** - dropped members do not include deceased members