



Date: August 13, 2016

Lions Club Health Assessment Report

District: **A16** Zone: **33 West** Club# **014983** Club Name: **Mount Albert District**

Mount Albert District Lions Club Membership July 2003 through July 2016

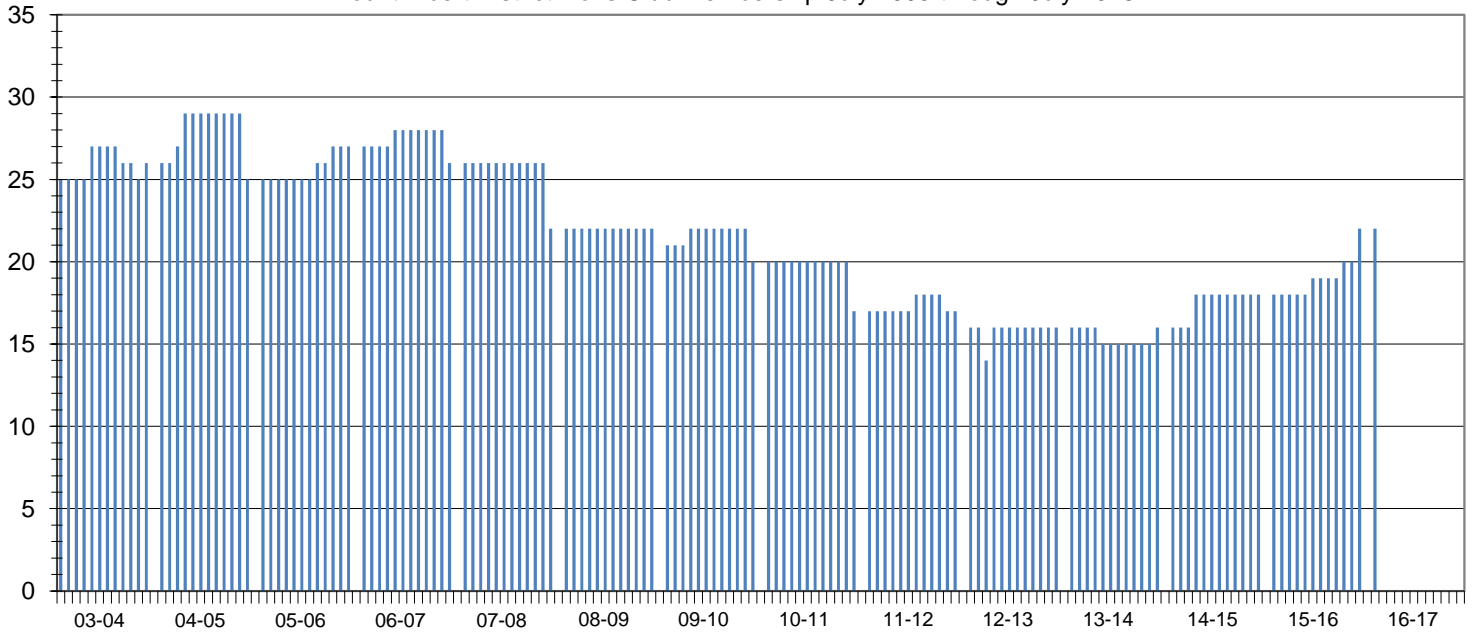

Club Status: **Good Standing** Last MMR Report: **June 2016**

Club Membership History

Lions Year	New Members	Reinstated Members	Transfer In Members	Dropped Members	Member Count	Net Change	Resigned in Good Standing	Transfer Out in Good Standing	Non-Payment of Dues / Non-Attendance	Other	Moved	Deceased
2003-2004	3	0	0	-2	26	1						
2004-2005	3	2	2	-8	25	-1						
2005-2006	2	1	0	-1	27	2						
2006-2007	1	0	0	-2	26	-1						
2007-2008	0	0	0	-4	22	-4	0	0	2	0	2	0
2008-2009	0	0	0	0	22	0	0	0	0	0	0	0
2009-2010	2	0	0	-4	20	-2	4	0	0	0	0	0
2010-2011	0	0	0	-3	17	-3	0	2	1	0	0	0
2011-2012	1	1	0	-2	17	0	0	0	0	0	1	1
2012-2013	2	0	0	-3	16	-1	1	0	0	0	2	0
2013-2014	1	0	0	-1	16	0	0	0	0	0	0	1
2014-2015	2	0	0	0	18	2	0	0	0	0	0	0
2015-2016	5	0	0	-1	22	4	0	0	0	1	0	0
2016-2017*	5	0	0	-1	22	4	0	0	0	0	0	0

Current Club Membership Profile

Age		Length of Service			Gender			Dropped Member ** Length of Service			
District Average (years) :		District Average (years) :		District Average (years) :		Female Lions in District :		District Average (years) :		District Average (years) :	
Club Average (years) :		Club Average (years) :		Club Average (years) :		Male Lions in District :		Club Average (years) :		Club Average (years) :	
18 - 29 (years)	0	0 - 5 (years)	0	0.0%	Female Lions in Club :		2	0.0%	0 - 1 (years)	6	37.5%
30 - 39 (years)	0	6 - 10 (years)	0	0.0%	Male Lions in Club :		0	0.0%	2 - 3 (years)	3	18.8%
40 - 49 (years)	0	11 - 15 (years)	0	0.0%	Family Units			4 - 5 (years)	1	6.3%	
50 - 59 (years)	0	16 - 20 (years)	0	0.0%	District Family Units - HH :		139		6 - 10 (years)	2	12.5%
60 - 69 (years)	0	21 - 25 (years)	0	0.0%	District Family Units - 1/2 Dues :		152		11 - 15 (years)	2	12.5%
70 + (years)	0	26 - 30 (years)	0	0.0%	Club Family Units - HH :		2		16 - 20 (years)	0	0.0%
Unknown	22	31 + (years)	0	0.0%	Club Family Units - 1/2 Dues :		2		21 + (years)	2	12.5%

* - current fiscal year-to-date, ** - dropped members do not include deceased members