



Date: August 13, 2016

# Lions Club Health Assessment Report

District: **A16** Zone: **18 West** Club# **060301** Club Name:

**Markham Millikens Mills**

Markham Millikens Mills Lions Club Membership July 2003 through July 2016

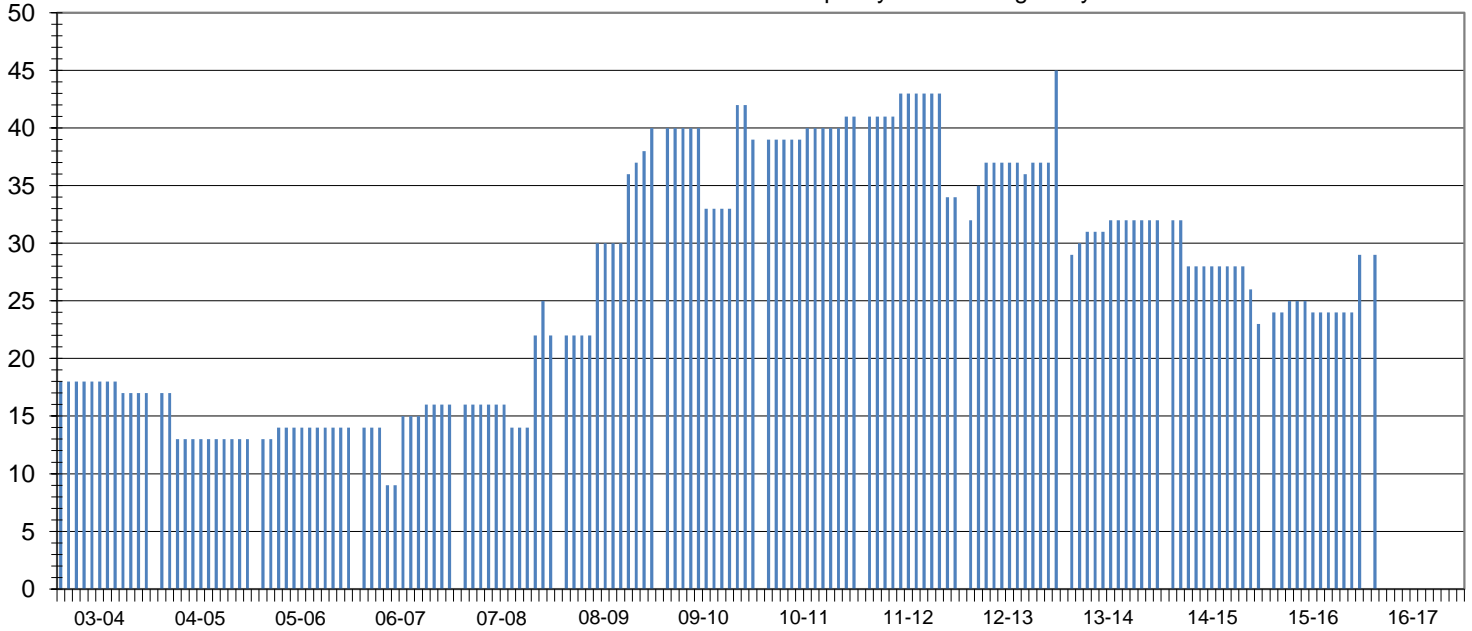

Club Status: **Good Standing** Last MMR Report: **June 2016**

## Club Membership History

Lions Year	New Members	Reinstated Members	Transfer In Members	Dropped Members	Member Count	Net Change	Resigned in Good Standing	Transfer Out in Good Standing	Non-Payment of Dues / Non-Attendance	Other	Moved	Deceased
2003-2004	2	0	0	-3	17	-1						
2004-2005	0	0	0	-4	13	-4						
2005-2006	2	1	0	-2	14	1						
2006-2007	9	0	0	-7	16	2						
2007-2008	12	0	0	-6	22	6	3	0	3	0	0	0
2008-2009	21	0	0	-3	40	18	2	0	0	0	1	0
2009-2010	10	2	0	-13	39	-1	7	2	3	0	1	0
2010-2011	1	0	1	0	41	2	0	0	0	0	0	0
2011-2012	12	0	0	-19	34	-7	14	0	0	5	0	0
2012-2013	16	0	0	-5	45	11	2	2	1	0	0	0
2013-2014	3	1	0	-17	32	-13	0	0	0	0	0	0
2014-2015	5	0	0	-14	23	-9	0	0	0	0	1	0
2015-2016	7	2	0	-3	29	6	0	0	1	0	0	0
2016-2017*	7	2	0	-3	29	6	0	0	0	0	0	0

## Current Club Membership Profile

Age		Length of Service			Gender			Dropped Member ** Length of Service				
District Average (years) :		68.0	District Average (years) :		16.5	Female Lions in District :		125	0.0%	District Average (years) :		5.4
Club Average (years) :		0.0	Club Average (years) :		0.0	Male Lions in District :		27	0.0%	Club Average (years) :		2.7
18 - 29 (years)	0	0.0%	0 - 5 (years)	0	0.0%	Female Lions in Club :		0	0.0%	0 - 1 (years)	24	50.0%
30 - 39 (years)	0	0.0%	6 - 10 (years)	0	0.0%	Male Lions in Club :		0	0.0%	2 - 3 (years)	16	33.3%
40 - 49 (years)	0	0.0%	11 - 15 (years)	0	0.0%	<b>Family Units</b>						
50 - 59 (years)	0	0.0%	16 - 20 (years)	0	0.0%	District Family Units - HH :		139		4 - 5 (years)	5	10.4%
60 - 69 (years)	0	0.0%	21 - 25 (years)	0	0.0%	District Family Units - 1/2 Dues :		152		6 - 10 (years)	1	2.1%
70 + (years)	0	0.0%	26 - 30 (years)	0	0.0%	Club Family Units - HH :		0		11 - 15 (years)	2	4.2%
Unknown	29	0.0%	31 + (years)	0	0.0%	Club Family Units - 1/2 Dues :		0		16 - 20 (years)	0	0.0%
										21 + (years)	0	0.0%

\* - current fiscal year-to-date, \*\* - dropped members do not include deceased members