



Date: August 13, 2016

Lions Club Health Assessment Report

District: **A16** Zone: **18 West** Club# **014765** Club Name:

Maple

Maple Lions Club Membership July 2003 through July 2016

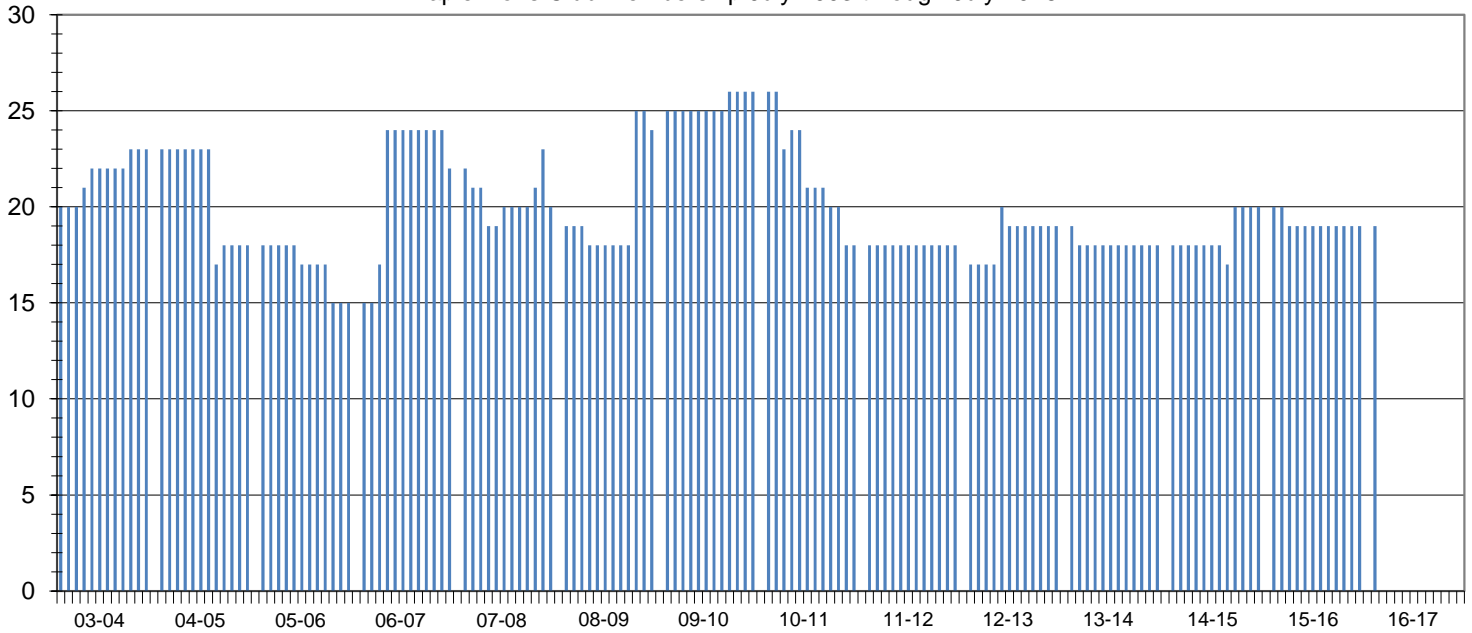

Club Status: **Good Standing** Last MMR Report: **June 2016**

Club Membership History

Lions Year	New Members	Reinstated Members	Transfer In Members	Dropped Members	Member Count	Net Change	Resigned in Good Standing	Transfer Out in Good Standing	Non-Payment of Dues / Non-Attendance	Other	Moved	Deceased
2003-2004	3	1	0	-2	23	2						
2004-2005	2	0	1	-8	18	-5						
2005-2006	0	0	0	-3	15	-3						
2006-2007	11	0	0	-4	22	7						
2007-2008	3	1	0	-6	20	-2	2	0	2	0	0	2
2008-2009	7	0	0	-3	24	4	0	0	3	0	0	0
2009-2010	2	0	0	0	26	2	0	0	0	0	0	0
2010-2011	2	0	0	-10	18	-8	4	0	4	1	0	1
2011-2012	0	0	0	0	18	0	0	0	0	0	0	0
2012-2013	3	0	0	-2	19	1	0	0	0	0	0	2
2013-2014	0	0	0	-1	18	-1	0	0	0	0	0	0
2014-2015	3	0	0	-1	20	2	0	0	0	0	0	1
2015-2016	0	0	0	-1	19	-1	0	0	0	0	0	1
2016-2017*	0	0	0	-1	19	-1	0	0	0	0	0	0

Current Club Membership Profile

Age		Length of Service			Gender			Dropped Member ** Length of Service				
District Average (years) :		District Average (years) :		District Average (years) :		Female Lions in District :		District Average (years) :		District Average (years) :		
68.0		16.5		0.0%		125		0.0%		5.4		
Club Average (years) :		Club Average (years) :		Club Average (years) :		Male Lions in District :		Club Average (years) :		Club Average (years) :		
0.0		0.0		0.0%		27		0.0%		3.4		
18 - 29 (years)	0	0 - 5 (years)	0	0.0%	Female Lions in Club :		0 - 1 (years)		4	25.0%		
30 - 39 (years)	0	6 - 10 (years)	0	0.0%	4		2 - 3 (years)		8	50.0%		
40 - 49 (years)	0	11 - 15 (years)	0	0.0%	Male Lions in Club :		0		0.0%			
50 - 59 (years)	0	16 - 20 (years)	0	0.0%	Family Units			4 - 5 (years)		1	6.3%	
60 - 69 (years)	0	21 - 25 (years)	0	0.0%	District Family Units - HH :		139		6 - 10 (years)		3	18.8%
70 + (years)	0	26 - 30 (years)	0	0.0%	District Family Units - 1/2 Dues :		152		11 - 15 (years)		0	0.0%
Unknown	19	31 + (years)	0	0.0%	Club Family Units - HH :		2		16 - 20 (years)		0	0.0%
					Club Family Units - 1/2 Dues :		4		21 + (years)		0	0.0%

* - current fiscal year-to-date, ** - dropped members do not include deceased members