



Date: August 13, 2016

Lions Club Health Assessment Report

District: **A16** Zone: **45 West** Club# **014977** Club Name:

King City

King City Lions Club Membership July 2003 through July 2016

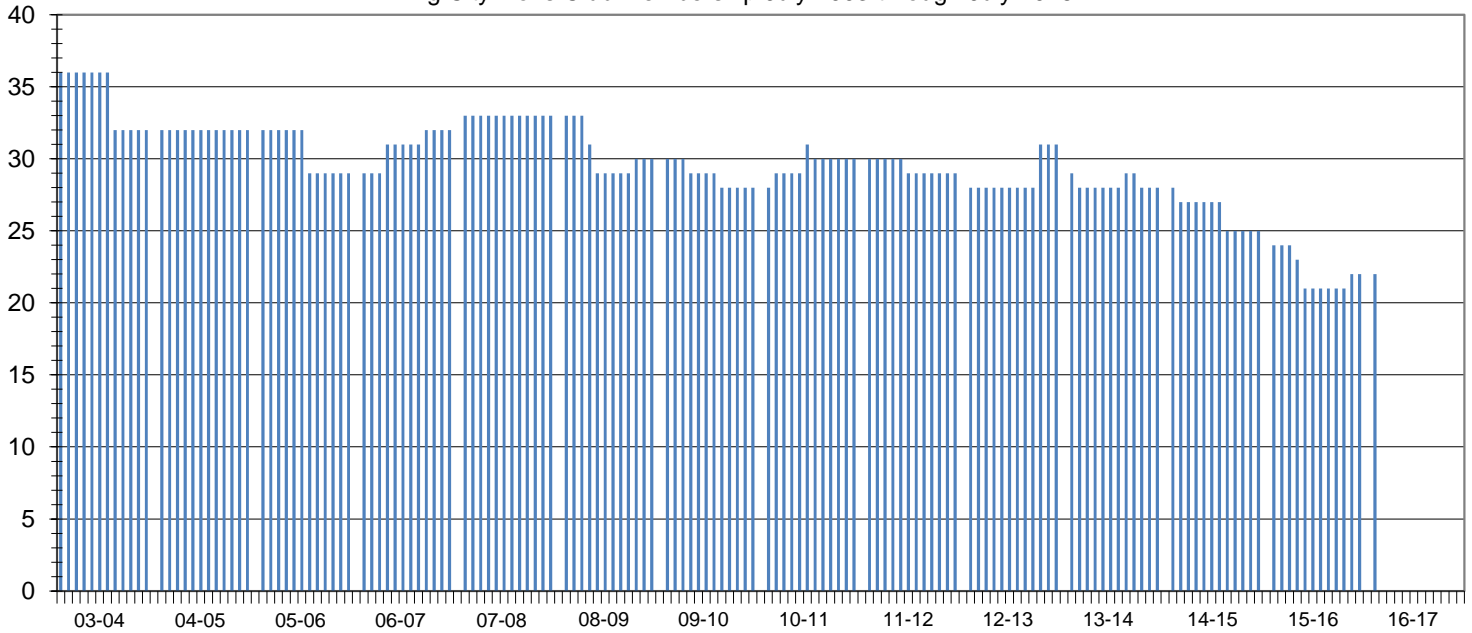

Club Status: **Good Standing** Last MMR Report: **May 2016**

Club Membership History

Lions Year	New Members	Reinstated Members	Transfer In Members	Dropped Members	Member Count	Net Change	Resigned in Good Standing	Transfer Out in Good Standing	Non-Payment of Dues / Non-Attendance	Other	Moved	Deceased
2003-2004	0	0	0	-4	32	-4						
2004-2005	0	0	0	0	32	0						
2005-2006	0	0	0	-3	29	-3						
2006-2007	3	0	1	-1	32	3						
2007-2008	2	0	0	-1	33	1	1	0	0	0	0	0
2008-2009	1	0	0	-4	30	-3	2	0	0	0	2	0
2009-2010	0	0	0	-2	28	-2	0	0	0	0	0	2
2010-2011	3	0	0	-2	30	1	0	0	0	0	1	1
2011-2012	2	0	0	-3	29	-1	3	0	0	0	0	0
2012-2013	5	0	0	-3	31	2	1	0	1	0	1	0
2013-2014	1	0	0	-4	28	-3	0	0	1	0	0	0
2014-2015	0	0	0	-3	25	-3	0	0	1	0	1	1
2015-2016	1	0	0	-4	22	-3	0	0	1	0	0	0
2016-2017*	1	0	0	-4	22	-3	0	0	0	0	0	0

Current Club Membership Profile

Age			Length of Service			Gender			Dropped Member ** Length of Service		
District Average (years) : 68.0			District Average (years) : 16.5			Female Lions in District : 125 0.0%			District Average (years) : 5.4		
Club Average (years) : 0.0			Club Average (years) : 0.0			Male Lions in District : 27 0.0%			Club Average (years) : 11.3		
18 - 29 (years)	0	0.0%	0 - 5 (years)	0	0.0%	Female Lions in Club : 0 0.0%			0 - 1 (years)	3	18.8%
30 - 39 (years)	0	0.0%	6 - 10 (years)	0	0.0%	Male Lions in Club : 0 0.0%			2 - 3 (years)	2	12.5%
40 - 49 (years)	0	0.0%	11 - 15 (years)	0	0.0%	Family Units			4 - 5 (years)	3	18.8%
50 - 59 (years)	0	0.0%	16 - 20 (years)	0	0.0%	District Family Units - HH : 139			6 - 10 (years)	2	12.5%
60 - 69 (years)	0	0.0%	21 - 25 (years)	0	0.0%	District Family Units - 1/2 Dues : 152			11 - 15 (years)	1	6.3%
70 + (years)	0	0.0%	26 - 30 (years)	0	0.0%	Club Family Units - HH : 0			16 - 20 (years)	2	12.5%
Unknown	22	0.0%	31 + (years)	0	0.0%	Club Family Units - 1/2 Dues : 0			21 + (years)	3	18.8%

* - current fiscal year-to-date, ** - dropped members do not include deceased members