



Date: August 13, 2016

# Lions Club Health Assessment Report

District: **A16** Zone: **33 West** Club# **032523** Club Name:

**Keswick & District**

Keswick & District Lions Club Membership July 2003 through July 2016

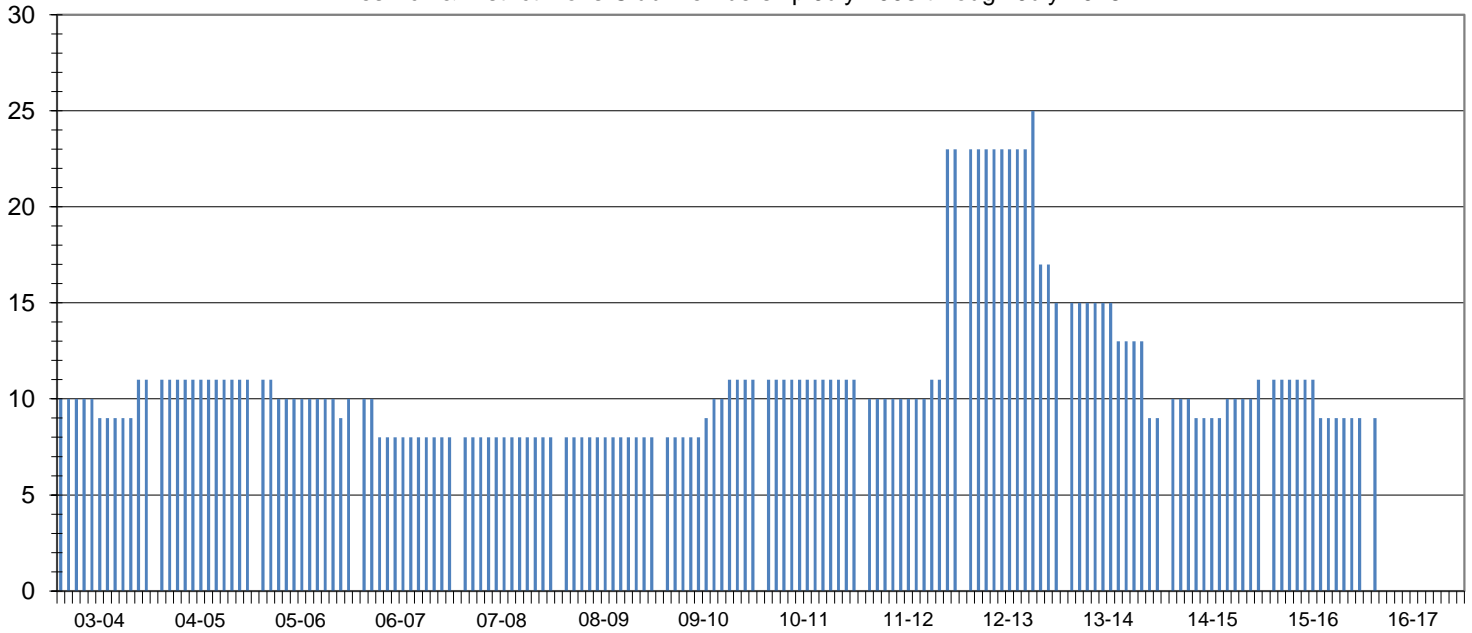

Club Status: **Good Standing** Last MMR Report: **June 2016**

## Club Membership History

Lions Year	New Members	Reinstated Members	Transfer In Members	Dropped Members	Member Count	Net Change	Resigned in Good Standing	Transfer Out in Good Standing	Non-Payment of Dues / Non-Attendance	Other	Moved	Deceased
2003-2004	2	1	1	-1	11	3						
2004-2005	0	0	0	0	11	0						
2005-2006	1	0	0	-2	10	-1						
2006-2007	0	0	0	-2	8	-2						
2007-2008	0	0	0	0	8	0	0	0	0	0	0	0
2008-2009	0	0	0	0	8	0	0	0	0	0	0	0
2009-2010	2	0	1	0	11	3	0	0	0	0	0	0
2010-2011	1	0	0	-1	11	0	0	0	0	0	1	0
2011-2012	2	0	11	-1	23	12	0	0	1	0	0	0
2012-2013	2	0	0	-10	15	-8	2	0	8	0	0	0
2013-2014	0	0	0	-6	9	-6	0	0	5	0	0	0
2014-2015	3	0	0	-1	11	2	0	0	1	0	0	0
2015-2016	0	0	0	-2	9	-2	0	0	0	0	1	0
2016-2017*	0	0	0	-2	9	-2	0	0	0	0	0	0

## Current Club Membership Profile

Age		Length of Service			Gender			Dropped Member ** Length of Service									
District Average (years) :		68.0		District Average (years) :		16.5		Female Lions in District :		125 0.0%		District Average (years) :		5.4			
Club Average (years) :		0.0		Club Average (years) :		0.0		Male Lions in District :		27 0.0%		Club Average (years) :		2.6			
18 - 29 (years)	0	0.0%	0 - 5 (years)	0	0.0%	Female Lions in Club :		0 0.0%		0 - 1 (years)		13		68.4%			
30 - 39 (years)	0	0.0%	6 - 10 (years)	0	0.0%	Male Lions in Club :		0 0.0%		2 - 3 (years)		1		5.3%			
40 - 49 (years)	0	0.0%	11 - 15 (years)	0	0.0%	<b>Family Units</b>						4 - 5 (years)		3		15.8%	
50 - 59 (years)	0	0.0%	16 - 20 (years)	0	0.0%	District Family Units - HH :		139		6 - 10 (years)		2		10.5%			
60 - 69 (years)	0	0.0%	21 - 25 (years)	0	0.0%	District Family Units - 1/2 Dues :		152		11 - 15 (years)		0		0.0%			
70 + (years)	0	0.0%	26 - 30 (years)	0	0.0%	Club Family Units - HH :		0		16 - 20 (years)		0		0.0%			
Unknown	9	0.0%	31 + (years)	0	0.0%	Club Family Units - 1/2 Dues :		0		21 + (years)		0		0.0%			

\* - current fiscal year-to-date, \*\* - dropped members do not include deceased members