



Date: August 13, 2016

# Lions Club Health Assessment Report

District: **A16** Zone: **33 East** Club# **054692** Club Name: **Greenbank & District**

Greenbank & District Lions Club Membership July 2003 through July 2016

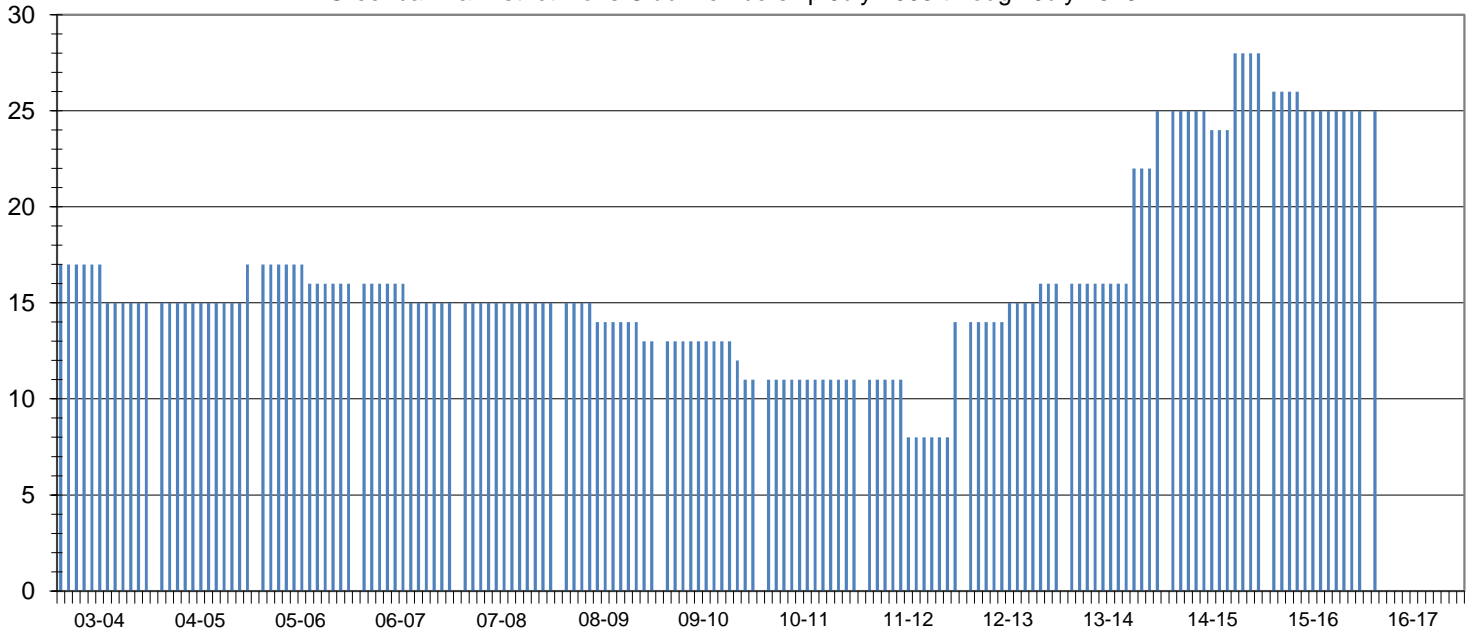

Club Status: **Good Standing** Last MMR Report: **June 2016**

## Club Membership History

Lions Year	New Members	Reinstated Members	Transfer In Members	Dropped Members	Member Count	Net Change	Resigned in Good Standing	Transfer Out in Good Standing	Non-Payment of Dues / Non-Attendance	Other	Moved	Deceased
2003-2004	0	0	0	-3	15	-3						
2004-2005	2	0	0	0	17	2						
2005-2006	0	0	0	-1	16	-1						
2006-2007	0	0	0	-1	15	-1						
2007-2008	0	0	0	0	15	0	0	0	0	0	0	0
2008-2009	1	0	0	-3	13	-2	3	0	0	0	0	0
2009-2010	0	0	0	-2	11	-2	0	0	0	0	0	2
2010-2011	0	0	0	0	11	0	0	0	0	0	0	0
2011-2012	6	7	0	-10	14	3	2	0	0	7	0	1
2012-2013	2	0	0	0	16	2	0	0	0	0	0	0
2013-2014	7	0	2	0	25	9	0	0	0	0	0	0
2014-2015	4	0	0	-1	28	3	0	0	0	0	0	0
2015-2016	0	0	0	-3	25	-3	0	0	0	0	0	0
2016-2017*	0	0	0	-3	25	-3	0	0	0	0	1	0

## Current Club Membership Profile

Age			Length of Service			Gender			Dropped Member ** Length of Service		
District Average (years) : 68.0			District Average (years) : 16.5			Female Lions in District : 125 0.0%			District Average (years) : 5.4		
Club Average (years) : 0.0			Club Average (years) : 0.0			Male Lions in District : 27 0.0%			Club Average (years) : 10.7		
18 - 29 (years)	0	0.0%	0 - 5 (years)	0	0.0%	Female Lions in Club : 6 0.0%			0 - 1 (years)	3	23.1%
30 - 39 (years)	0	0.0%	6 - 10 (years)	0	0.0%	Male Lions in Club : 0 0.0%			2 - 3 (years)	1	7.7%
40 - 49 (years)	0	0.0%	11 - 15 (years)	0	0.0%	<b>Family Units</b>			4 - 5 (years)	0	0.0%
50 - 59 (years)	0	0.0%	16 - 20 (years)	0	0.0%	District Family Units - HH : 139			6 - 10 (years)	3	23.1%
60 - 69 (years)	0	0.0%	21 - 25 (years)	0	0.0%	District Family Units - 1/2 Dues : 152			11 - 15 (years)	1	7.7%
70 + (years)	0	0.0%	26 - 30 (years)	0	0.0%	Club Family Units - HH : 6			16 - 20 (years)	5	38.5%
Unknown	25	0.0%	31 + (years)	0	0.0%	Club Family Units - 1/2 Dues : 6			21 + (years)	0	0.0%

\* - current fiscal year-to-date, \*\* - dropped members do not include deceased members