



Date: August 13, 2016

Lions Club Health Assessment Report

District: **A16** Zone: **52 South** Club# **044538** Club Name: **Fowlers Corners & District**

Fowlers Corners & District Lions Club Membership July 2003 through July 2016

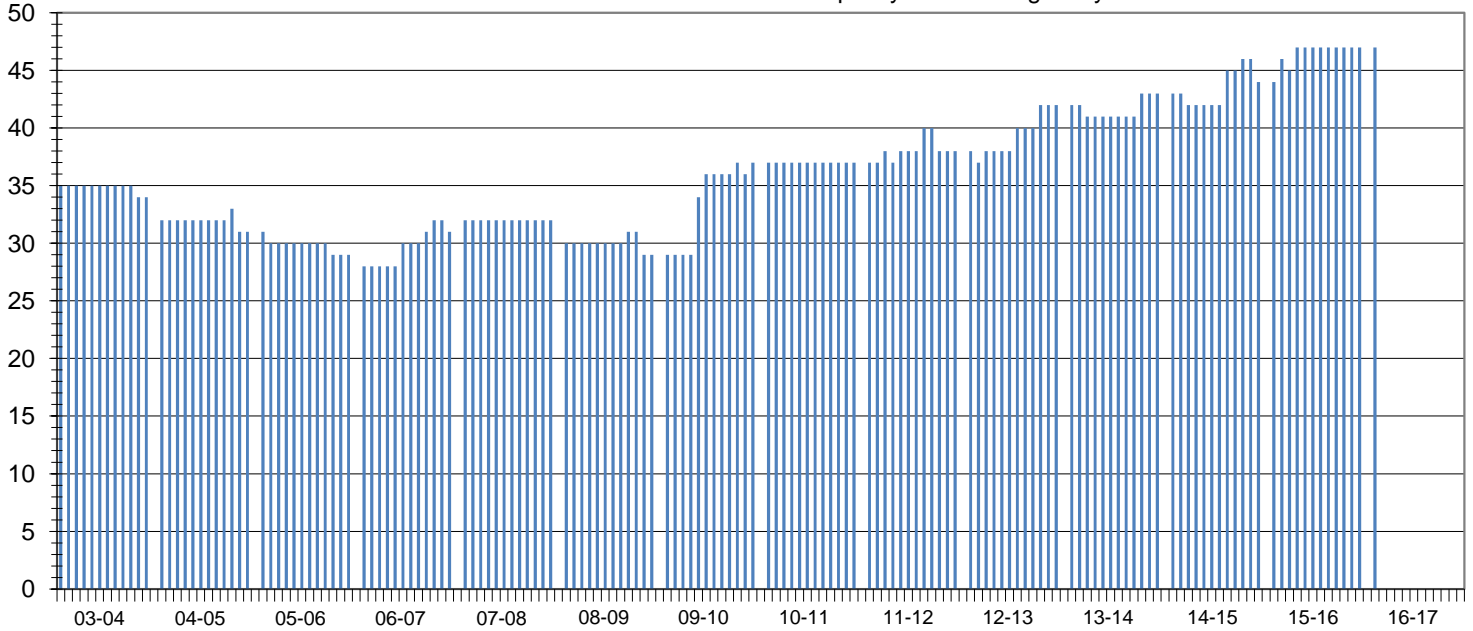

Club Status: **Good Standing** Last MMR Report: **June 2016**

Club Membership History

Lions Year	New Members	Reinstated Members	Transfer In Members	Dropped Members	Member Count	Net Change	Resigned in Good Standing	Transfer Out in Good Standing	Non-Payment of Dues / Non-Attendance	Other	Moved	Deceased
2003-2004	0	0	0	-1	34	-1						
2004-2005	1	1	0	-5	31	-3						
2005-2006	0	0	0	-2	29	-2						
2006-2007	3	1	0	-2	31	2						
2007-2008	0	0	2	-1	32	1	0	1	0	0	0	0
2008-2009	2	1	0	-6	29	-3	5	0	0	0	1	0
2009-2010	8	1	1	-2	37	8	1	0	0	1	0	0
2010-2011	1	0	0	-1	37	0	1	0	0	0	0	0
2011-2012	4	0	0	-3	38	1	3	0	0	0	0	0
2012-2013	4	1	0	-1	42	4	1	0	0	0	0	0
2013-2014	3	0	0	-2	43	1	0	0	0	0	0	0
2014-2015	3	1	0	-3	44	1	0	0	0	0	0	0
2015-2016	3	0	1	-1	47	3	0	0	0	0	0	0
2016-2017*	3	0	1	-1	47	3	0	0	0	0	0	0

Current Club Membership Profile

Age		Length of Service			Gender			Dropped Member ** Length of Service			
District Average (years) :		District Average (years) :		District Average (years) :		Female Lions in District :		District Average (years) :		5.4	
Club Average (years) :		Club Average (years) :		Club Average (years) :		Male Lions in District :		Club Average (years) :		8.5	
18 - 29 (years)	0	0.0%	0 - 5 (years)	0	0.0%	Female Lions in Club :		0 - 1 (years)	2	14.3%	
30 - 39 (years)	0	0.0%	6 - 10 (years)	0	0.0%	Male Lions in Club :		2 - 3 (years)	3	21.4%	
40 - 49 (years)	0	0.0%	11 - 15 (years)	0	0.0%	Family Units			4 - 5 (years)	2	14.3%
50 - 59 (years)	0	0.0%	16 - 20 (years)	0	0.0%	District Family Units - HH :		6 - 10 (years)	3	21.4%	
60 - 69 (years)	0	0.0%	21 - 25 (years)	0	0.0%	District Family Units - 1/2 Dues :		11 - 15 (years)	1	7.1%	
70 + (years)	0	0.0%	26 - 30 (years)	0	0.0%	Club Family Units - HH :		16 - 20 (years)	2	14.3%	
Unknown	47	0.0%	31 + (years)	0	0.0%	Club Family Units - 1/2 Dues :		21 + (years)	1	7.1%	

* - current fiscal year-to-date, ** - dropped members do not include deceased members