



Date: August 13, 2016

# Lions Club Health Assessment Report

District: **A16** Zone: **52 South** Club# **029614** Club Name:

**Fenelon Falls & District**

Fenelon Falls & District Lions Club Membership July 2003 through July 2016

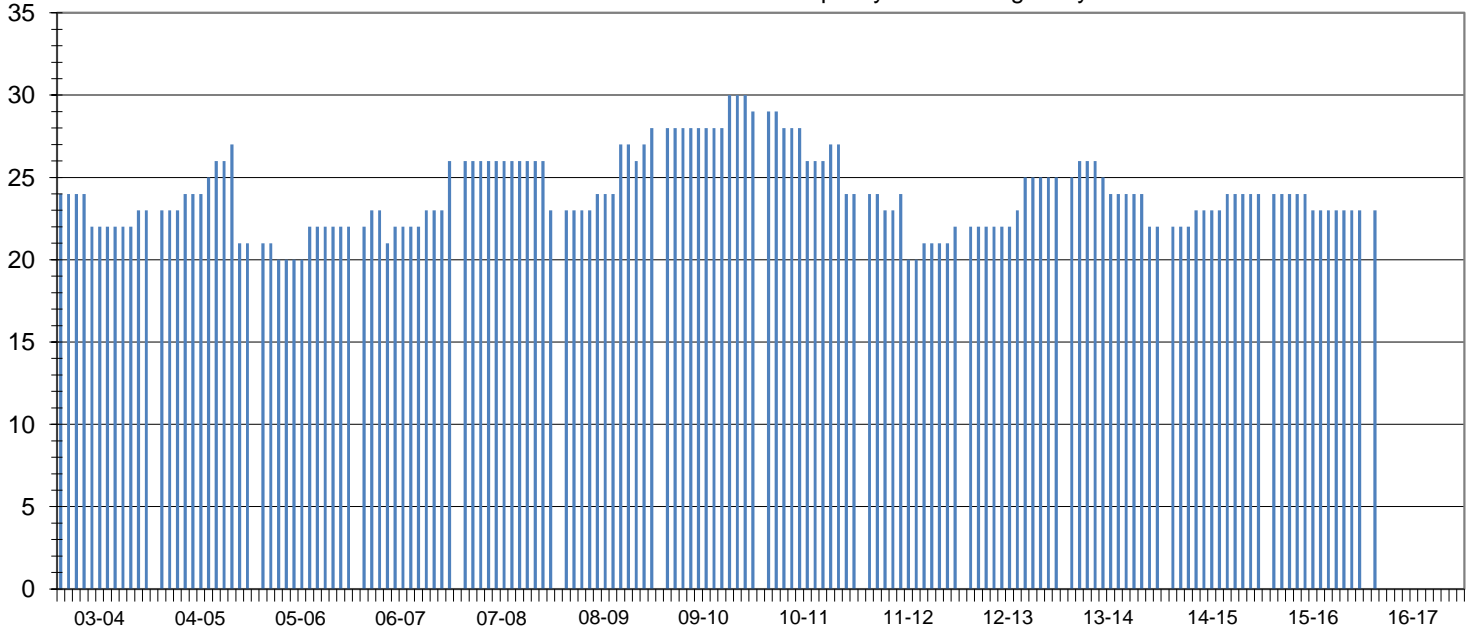

Club Status: **Good Standing** Last MMR Report: **June 2016**

## Club Membership History

Lions Year	New Members	Reinstated Members	Transfer In Members	Dropped Members	Member Count	Net Change	Resigned in Good Standing	Transfer Out in Good Standing	Non-Payment of Dues / Non-Attendance	Other	Moved	Deceased
2003-2004	2	1	0	-4	23	-1						
2004-2005	5	0	4	-11	21	-2						
2005-2006	2	0	0	-1	22	1						
2006-2007	6	0	0	-2	26	4						
2007-2008	0	0	0	-3	23	-3	0	0	2	0	0	1
2008-2009	6	0	0	-1	28	5	0	0	0	0	0	1
2009-2010	1	0	1	-1	29	1	0	0	0	0	0	1
2010-2011	1	0	0	-6	24	-5	3	1	2	0	0	0
2011-2012	2	1	0	-5	22	-2	2	0	1	0	1	1
2012-2013	3	0	0	0	25	3	0	0	0	0	0	0
2013-2014	1	0	1	-5	22	-3	0	0	0	0	0	1
2014-2015	2	0	0	0	24	2	0	0	0	0	0	0
2015-2016	0	0	0	-1	23	-1	0	0	0	0	0	0
2016-2017*	0	0	0	-1	23	-1	0	0	0	0	0	0

## Current Club Membership Profile

Age			Length of Service			Gender			Dropped Member ** Length of Service		
District Average (years) : 68.0			District Average (years) : 16.5			Female Lions in District : 125 0.0%			District Average (years) : 5.4		
Club Average (years) : 0.0			Club Average (years) : 0.0			Male Lions in District : 27 0.0%			Club Average (years) : 9.8		
18 - 29 (years)	0	0.0%	0 - 5 (years)	0	0.0%	Female Lions in Club : 5 0.0%			0 - 1 (years)	0	0.0%
30 - 39 (years)	0	0.0%	6 - 10 (years)	0	0.0%	Male Lions in Club : 1 0.0%			2 - 3 (years)	3	25.0%
40 - 49 (years)	0	0.0%	11 - 15 (years)	0	0.0%	<b>Family Units</b>			4 - 5 (years)	3	25.0%
50 - 59 (years)	0	0.0%	16 - 20 (years)	0	0.0%	District Family Units - HH : 139			6 - 10 (years)	3	25.0%
60 - 69 (years)	0	0.0%	21 - 25 (years)	0	0.0%	District Family Units - 1/2 Dues : 152			11 - 15 (years)	0	0.0%
70 + (years)	0	0.0%	26 - 30 (years)	0	0.0%	Club Family Units - HH : 6			16 - 20 (years)	1	8.3%
Unknown	23	0.0%	31 + (years)	0	0.0%	Club Family Units - 1/2 Dues : 6			21 + (years)	2	16.7%

\* - current fiscal year-to-date, \*\* - dropped members do not include deceased members