



Date: August 13, 2016

# Lions Club Health Assessment Report

District: **A16** Zone: **52 South** Club# **040756** Club Name:

**Dunsford & District**

Dunsford & District Lions Club Membership July 2003 through July 2016

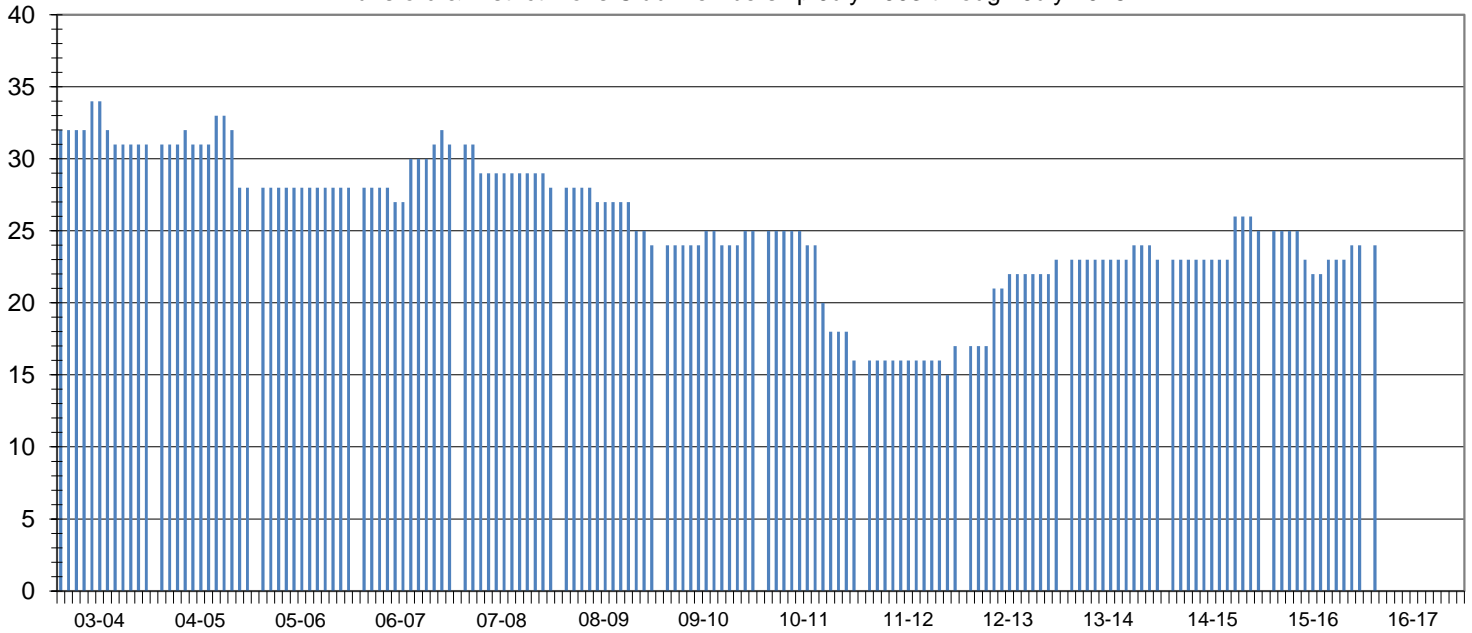

Club Status: **Good Standing** Last MMR Report: **May 2016**

## Club Membership History

Lions Year	New Members	Reinstated Members	Transfer In Members	Dropped Members	Member Count	Net Change	Resigned in Good Standing	Transfer Out in Good Standing	Non-Payment of Dues / Non-Attendance	Other	Moved	Deceased
2003-2004	0	0	2	-3	31	-1						
2004-2005	4	0	1	-8	28	-3						
2005-2006	3	0	0	-3	28	0						
2006-2007	6	0	0	-3	31	3						
2007-2008	0	0	0	-3	28	-3	2	0	0	0	1	0
2008-2009	0	0	0	-4	24	-4	2	2	0	0	0	0
2009-2010	2	1	0	-2	25	1	0	0	0	1	0	1
2010-2011	0	0	0	-9	16	-9	1	5	3	0	0	0
2011-2012	2	0	0	-1	17	1	1	0	0	0	0	0
2012-2013	6	0	0	0	23	6	0	0	0	0	0	0
2013-2014	1	0	0	-1	23	0	0	0	0	0	1	0
2014-2015	3	0	0	-1	25	2	0	0	0	0	0	0
2015-2016	1	1	0	-3	24	-1	0	0	0	0	0	0
2016-2017*	1	1	0	-3	24	-1	0	0	0	0	0	0

## Current Club Membership Profile

Age			Length of Service			Gender			Dropped Member ** Length of Service		
District Average (years) : 68.0			District Average (years) : 16.5			Female Lions in District : 125 0.0%			District Average (years) : 5.4		
Club Average (years) : 0.0			Club Average (years) : 0.0			Male Lions in District : 27 0.0%			Club Average (years) : 8.9		
18 - 29 (years)	0	0.0%	0 - 5 (years)	0	0.0%	Female Lions in Club : 0 0.0%			0 - 1 (years)	5	26.3%
30 - 39 (years)	0	0.0%	6 - 10 (years)	0	0.0%	Male Lions in Club : 0 0.0%			2 - 3 (years)	2	10.5%
40 - 49 (years)	0	0.0%	11 - 15 (years)	0	0.0%	<b>Family Units</b>			4 - 5 (years)	4	21.1%
50 - 59 (years)	0	0.0%	16 - 20 (years)	0	0.0%	District Family Units - HH : 139			6 - 10 (years)	3	15.8%
60 - 69 (years)	0	0.0%	21 - 25 (years)	0	0.0%	District Family Units - 1/2 Dues : 152			11 - 15 (years)	0	0.0%
70 + (years)	0	0.0%	26 - 30 (years)	0	0.0%	Club Family Units - HH : 0			16 - 20 (years)	2	10.5%
Unknown	24	0.0%	31 + (years)	0	0.0%	Club Family Units - 1/2 Dues : 0			21 + (years)	3	15.8%

\* - current fiscal year-to-date, \*\* - dropped members do not include deceased members