



Date: August 13, 2016

# Lions Club Health Assessment Report

District: **A16** Zone: **52 North** Club# **014592** Club Name:

**Coboconk**

Coboconk Lions Club Membership July 2003 through July 2016

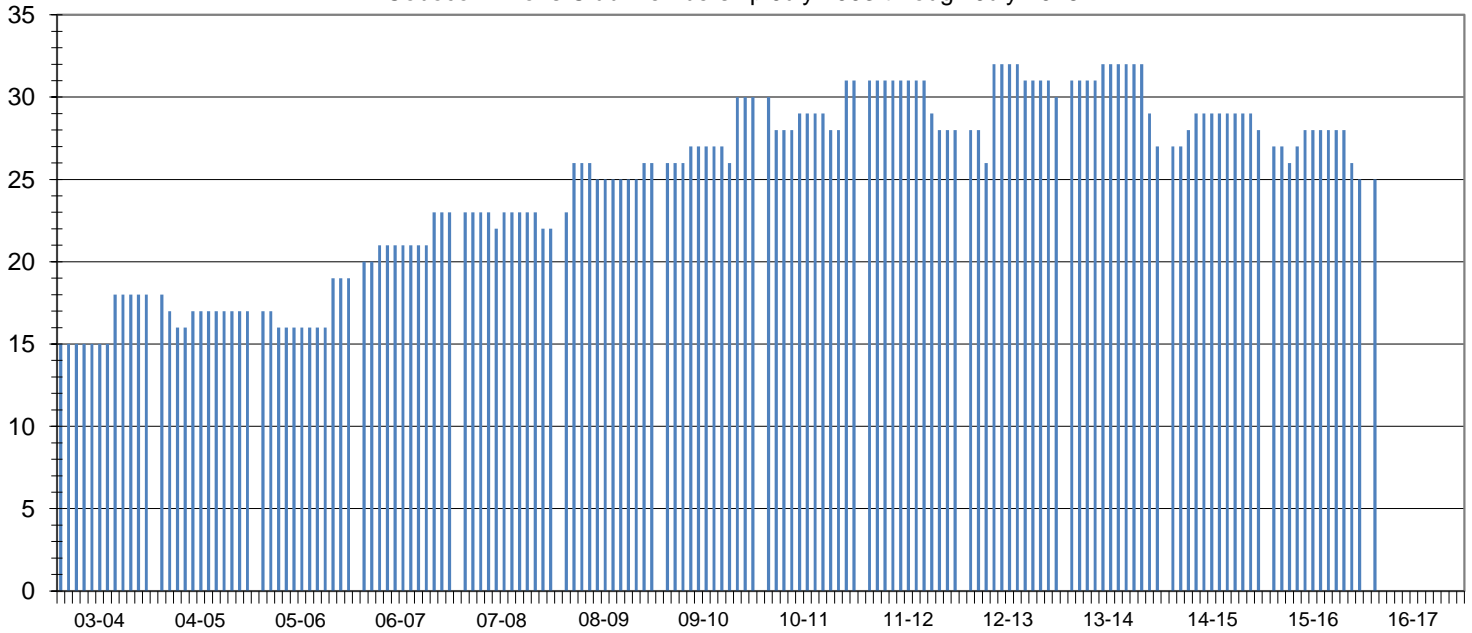

Club Status: **Good Standing** Last MMR Report: **June 2016**

## Club Membership History

Lions Year	New Members	Reinstated Members	Transfer In Members	Dropped Members	Member Count	Net Change	Resigned in Good Standing	Transfer Out in Good Standing	Non-Payment of Dues / Non-Attendance	Other	Moved	Deceased
2003-2004	3	0	0	0	18	3						
2004-2005	1	0	0	-2	17	-1						
2005-2006	3	0	0	-1	19	2						
2006-2007	4	0	0	0	23	4						
2007-2008	2	0	0	-3	22	-1	0	0	2	0	0	1
2008-2009	6	0	0	-2	26	4	1	0	0	0	1	0
2009-2010	5	0	0	-1	30	4	1	0	0	0	0	0
2010-2011	4	0	0	-3	31	1	2	0	1	0	0	0
2011-2012	0	0	1	-4	28	-3	2	0	1	0	1	0
2012-2013	6	0	0	-4	30	2	2	0	1	0	0	1
2013-2014	0	0	3	-6	27	-3	0	0	0	0	2	0
2014-2015	2	0	0	-1	28	1	0	0	0	0	1	0
2015-2016	2	0	0	-5	25	-3	0	0	1	0	0	1
2016-2017*	2	0	0	-5	25	-3	0	0	0	0	0	0

## Current Club Membership Profile

Age			Length of Service			Gender			Dropped Member ** Length of Service		
District Average (years) : 68.0			District Average (years) : 16.5			Female Lions in District : 125 0.0%			District Average (years) : 5.4		
Club Average (years) : 0.0			Club Average (years) : 0.0			Male Lions in District : 27 0.0%			Club Average (years) : 4.6		
18 - 29 (years)	0	0.0%	0 - 5 (years)	0	0.0%	Female Lions in Club : 7 0.0%			0 - 1 (years)	5	26.3%
30 - 39 (years)	0	0.0%	6 - 10 (years)	0	0.0%	Male Lions in Club : 0 0.0%			2 - 3 (years)	6	31.6%
40 - 49 (years)	0	0.0%	11 - 15 (years)	0	0.0%	<b>Family Units</b>			4 - 5 (years)	5	26.3%
50 - 59 (years)	0	0.0%	16 - 20 (years)	0	0.0%	District Family Units - HH : 139			6 - 10 (years)	1	5.3%
60 - 69 (years)	0	0.0%	21 - 25 (years)	0	0.0%	District Family Units - 1/2 Dues : 152			11 - 15 (years)	1	5.3%
70 + (years)	0	0.0%	26 - 30 (years)	0	0.0%	Club Family Units - HH : 7			16 - 20 (years)	0	0.0%
Unknown	25	0.0%	31 + (years)	0	0.0%	Club Family Units - 1/2 Dues : 7			21 + (years)	1	5.3%

\* - current fiscal year-to-date, \*\* - dropped members do not include deceased members