



Date: August 13, 2016

Lions Club Health Assessment Report

District: **A16** Zone: **45 East** Club# **014966** Club Name: **Claremont District**

Claremont District Lions Club Membership July 2003 through July 2016

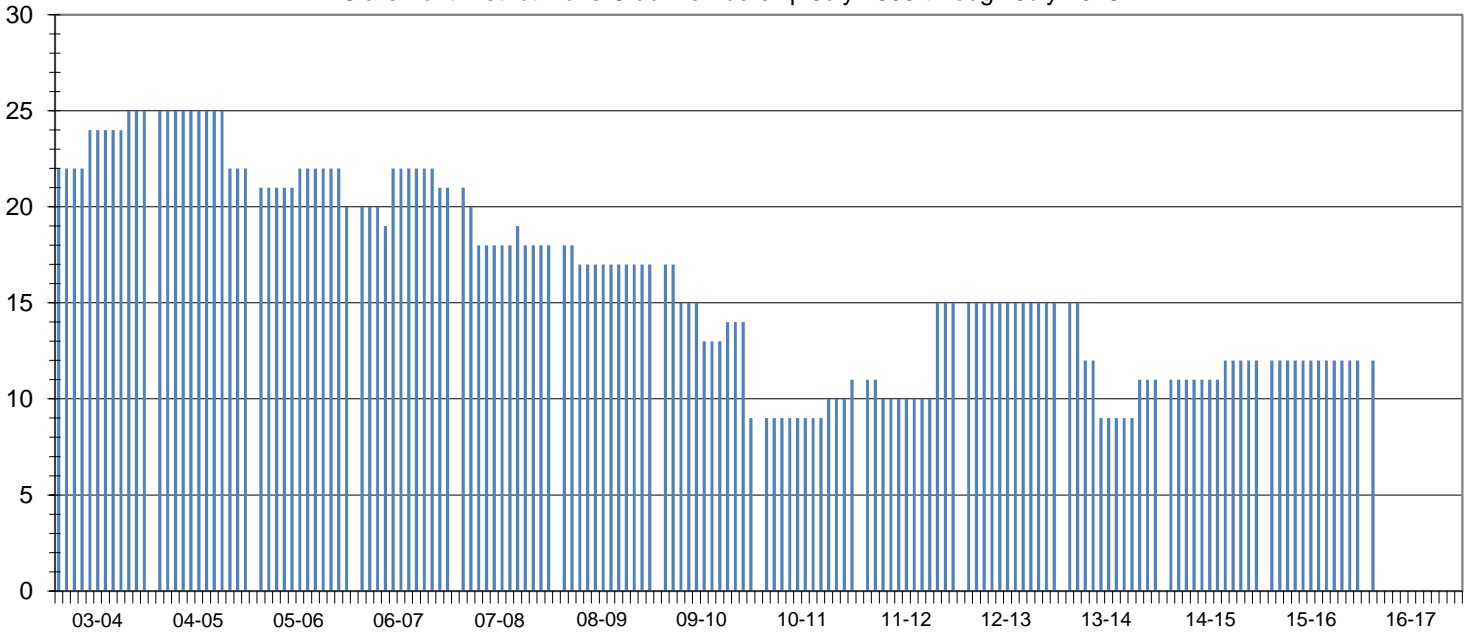

Club Status: **Good Standing** Last MMR Report: **May 2016**

Club Membership History

Lions Year	New Members	Reinstated Members	Transfer In Members	Dropped Members	Member Count	Net Change	Resigned in Good Standing	Transfer Out in Good Standing	Non-Payment of Dues / Non-Attendance	Other	Moved	Deceased
2003-2004	3	0	0	-2	25	1						
2004-2005	0	0	0	-3	22	-3						
2005-2006	1	0	0	-3	20	-2						
2006-2007	3	0	0	-2	21	1						
2007-2008	2	0	0	-5	18	-3	5	0	0	0	0	0
2008-2009	0	0	0	-1	17	-1	0	0	0	0	1	0
2009-2010	1	0	0	-9	9	-8	2	2	3	0	2	0
2010-2011	2	0	0	0	11	2	0	0	0	0	0	0
2011-2012	5	0	0	-1	15	4	1	0	0	0	0	0
2012-2013	0	0	0	0	15	0	0	0	0	0	0	0
2013-2014	2	0	0	-6	11	-4	0	0	1	1	0	0
2014-2015	2	0	0	-1	12	1	0	0	0	0	0	0
2015-2016	0	0	0	0	12	0	0	0	0	0	0	0
2016-2017*	0	0	0	0	12	0	0	0	0	0	0	0

Current Club Membership Profile

Age			Length of Service			Gender			Dropped Member ** Length of Service		
District Average (years) : 68.0			District Average (years) : 16.5			Female Lions in District : 125 0.0%			District Average (years) : 5.4		
Club Average (years) : 0.0			Club Average (years) : 0.0			Male Lions in District : 27 0.0%			Club Average (years) : 11.4		
18 - 29 (years)	0	0.0%	0 - 5 (years)	0	0.0%	Female Lions in Club : 1 0.0%			0 - 1 (years)	0	0.0%
30 - 39 (years)	0	0.0%	6 - 10 (years)	0	0.0%	Male Lions in Club : 1 0.0%			2 - 3 (years)	5	27.8%
40 - 49 (years)	0	0.0%	11 - 15 (years)	0	0.0%	Family Units					
50 - 59 (years)	0	0.0%	16 - 20 (years)	0	0.0%	District Family Units - HH : 139			4 - 5 (years)	2	11.1%
60 - 69 (years)	0	0.0%	21 - 25 (years)	0	0.0%	District Family Units - 1/2 Dues : 152			6 - 10 (years)	3	16.7%
70 + (years)	0	0.0%	26 - 30 (years)	0	0.0%	Club Family Units - HH : 2			11 - 15 (years)	3	16.7%
Unknown	12	0.0%	31 + (years)	0	0.0%	Club Family Units - 1/2 Dues : 2			16 - 20 (years)	2	11.1%
									21 + (years)	3	16.7%

* - current fiscal year-to-date, ** - dropped members do not include deceased members