



Date: July 16, 2015

Lions Club Health Assessment Report

District: **A16** Zone: **18 West** Club# **014768** Club Name: **Central Richmond Hill**

Central Richmond Hill Lions Club Membership July 2003 through June 2015

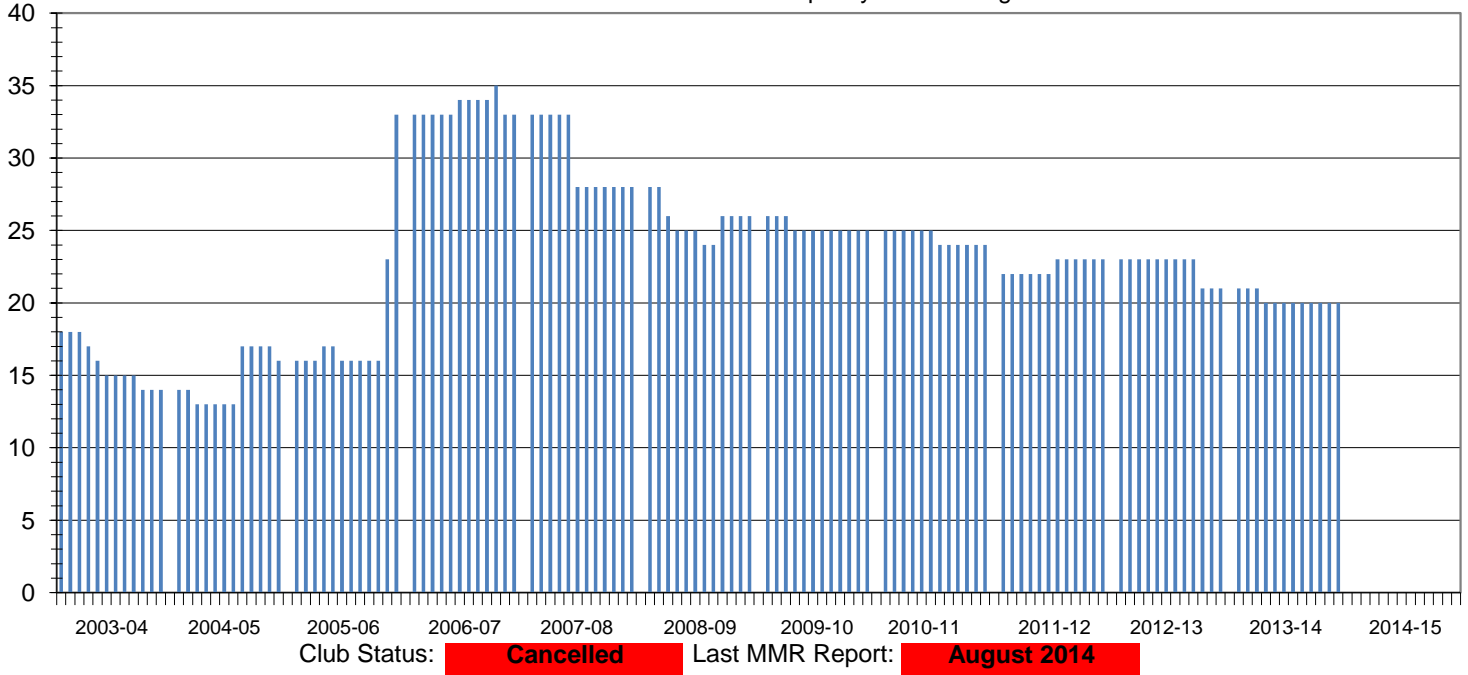

Club Membership History

Lions Year	New Members	Reinstated Members	Transfer In Members	Dropped Members	Member Count	Net Change	Resigned in Good Standing	Transfer Out in Good Standing	Non-Payment of Dues / Non-Attendance	Other	Moved	Deceased
2003-2004	0	0	0	-5	14	-5						
2004-2005	4	0	0	-2	16	2						
2005-2006	18	0	0	-1	33	17						
2006-2007	1	0	1	-2	33	0						
2007-2008	2	0	0	-7	28	-5	0	0	7	0	0	0
2008-2009	2	0	0	-4	26	-2	2	0	0	0	0	2
2009-2010	0	0	0	-1	25	-1	0	0	0	0	0	1
2010-2011	0	0	0	-1	24	-1	0	0	1	0	0	0
2011-2012	1	0	0	-2	23	-1	0	0	0	0	1	1
2012-2013	0	0	0	-2	21	-2	0	0	1	0	0	1
2013-2014	0	0	0	-1	20	-1	0	0	1	0	0	0
2014-2015*	0	0	0	-20	0	-20	0	0	0	20	0	0

Current Club Membership Profile

Age		Length of Service			Gender		Dropped Member** Length of Service					
District Average (years) :		68.4	District Average (years) :		16.6	Female Lions in District :		328	26.6%	District Average (years) :		5.4
Club Average (years) :		0.0	Club Average (years) :		0.0	Male Lions in District :		907	73.4%	Club Average (years) :		11.8
18 - 29 (years)	0	0.0%	0 - 5 (years)	0	0.0%	Female Lions in Club :		0	0.0%	0 - 1 (years)	1	3.0%
30 - 39 (years)	0	0.0%	6 - 10 (years)	0	0.0%	Male Lions in Club :		0	0.0%	2 - 3 (years)	9	27.3%
40 - 49 (years)	0	0.0%	11 - 15 (years)	0	0.0%	Family Units			4 - 5 (years)	1	3.0%	
50 - 59 (years)	0	0.0%	16 - 20 (years)	0	0.0%				District Family Units - HH :		143	6 - 10 (years)
60 - 69 (years)	0	0.0%	21 - 25 (years)	0	0.0%	District Family Units - 1/2 Dues :		156	11 - 15 (years)	4	12.1%	
70 + (years)	0	0.0%	26 - 30 (years)	0	0.0%	Club Family Units - HH :		0	16 - 20 (years)	1	3.0%	
Unknown	0	0.0%	31 + (years)	0	0.0%	Club Family Units - 1/2 Dues :		0	21 + (years)	4	12.1%	

* - current fiscal year-to-date, ** - dropped members do not include deceased members