



Date: August 13, 2016

Lions Club Health Assessment Report

District: **A16** Zone: **33 East** Club# **014965** Club Name: **Cannington**

Cannington Lions Club Membership July 2003 through July 2016

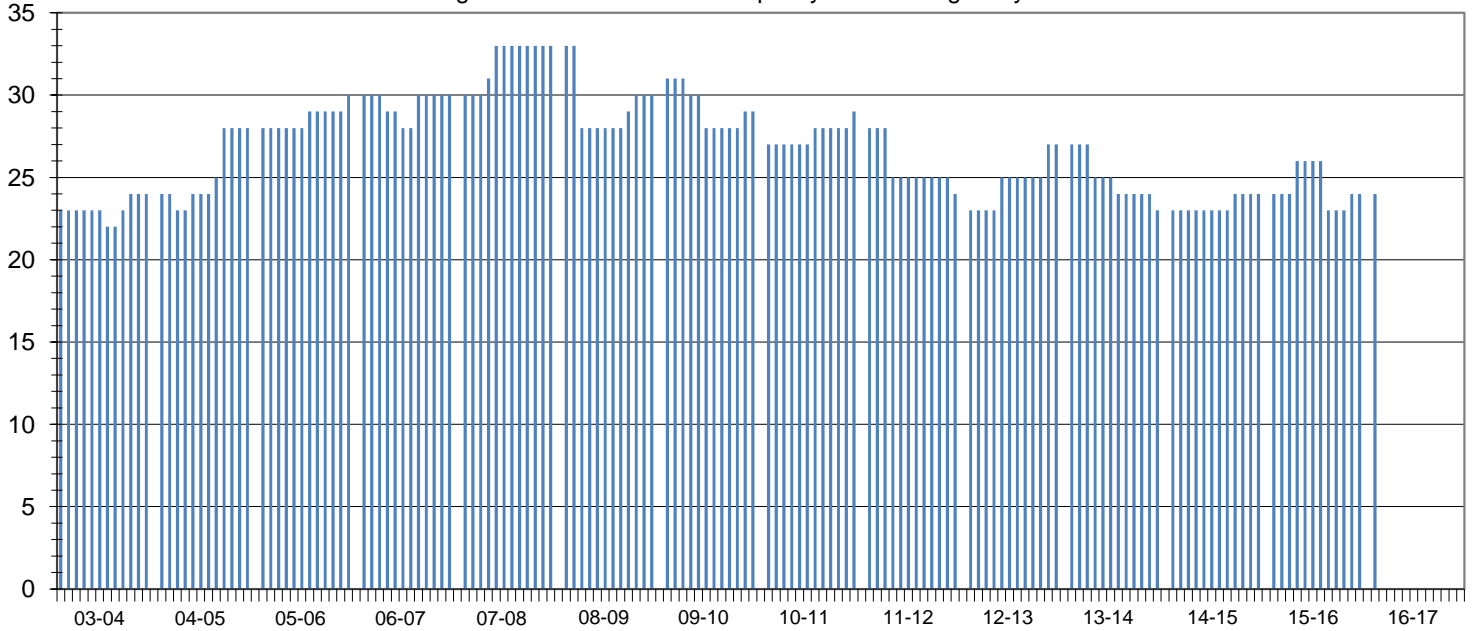

Club Status: **Good Standing** Last MMR Report: **June 2016**

Club Membership History

Lions Year	New Members	Reinstated Members	Transfer In Members	Dropped Members	Member Count	Net Change	Resigned in Good Standing	Transfer Out in Good Standing	Non-Payment of Dues / Non-Attendance	Other	Moved	Deceased
2003-2004	3	0	0	-2	24	1						
2004-2005	5	0	0	-1	28	4						
2005-2006	2	0	0	0	30	2						
2006-2007	2	0	0	-2	30	0						
2007-2008	3	0	0	0	33	3	0	0	0	0	0	0
2008-2009	3	0	0	-6	30	-3	2	0	1	0	1	2
2009-2010	2	0	0	-3	29	-1	2	0	0	0	1	0
2010-2011	2	0	0	-2	29	0	1	0	1	0	0	0
2011-2012	1	0	0	-6	24	-5	2	0	0	0	1	3
2012-2013	4	0	0	-1	27	3	0	0	1	0	0	0
2013-2014	0	0	0	-4	23	-4	0	0	1	0	0	1
2014-2015	1	0	0	0	24	1	0	0	0	0	0	0
2015-2016	3	0	0	-3	24	0	0	0	2	0	0	0
2016-2017*	3	0	0	-3	24	0	0	0	0	0	0	0

Current Club Membership Profile

Age		Length of Service			Gender			Dropped Member ** Length of Service			
District Average (years) :		District Average (years) :		District Average (years) :		Female Lions in District :		District Average (years) :		5.4	
Club Average (years) :		Club Average (years) :		Club Average (years) :		Male Lions in District :		Club Average (years) :		4.3	
18 - 29 (years)	0	0.0%	0 - 5 (years)	0	0.0%	Female Lions in Club :		0	0.0%	0 - 1 (years)	5
30 - 39 (years)	0	0.0%	6 - 10 (years)	0	0.0%	Male Lions in Club :		0	0.0%	2 - 3 (years)	2
40 - 49 (years)	0	0.0%	11 - 15 (years)	0	0.0%	Family Units			4 - 5 (years)	6	37.5%
50 - 59 (years)	0	0.0%	16 - 20 (years)	0	0.0%	District Family Units - HH :		139		6 - 10 (years)	3
60 - 69 (years)	0	0.0%	21 - 25 (years)	0	0.0%	District Family Units - 1/2 Dues :		152		11 - 15 (years)	0
70 + (years)	0	0.0%	26 - 30 (years)	0	0.0%	Club Family Units - HH :		0		16 - 20 (years)	0
Unknown	24	0.0%	31 + (years)	0	0.0%	Club Family Units - 1/2 Dues :		0		21 + (years)	0

* - current fiscal year-to-date, ** - dropped members do not include deceased members