



Date: August 13, 2016

Lions Club Health Assessment Report

District: **A16** Zone: **52 North** Club# **014963** Club Name:

Brechin District

Brechin District Lions Club Membership July 2003 through July 2016

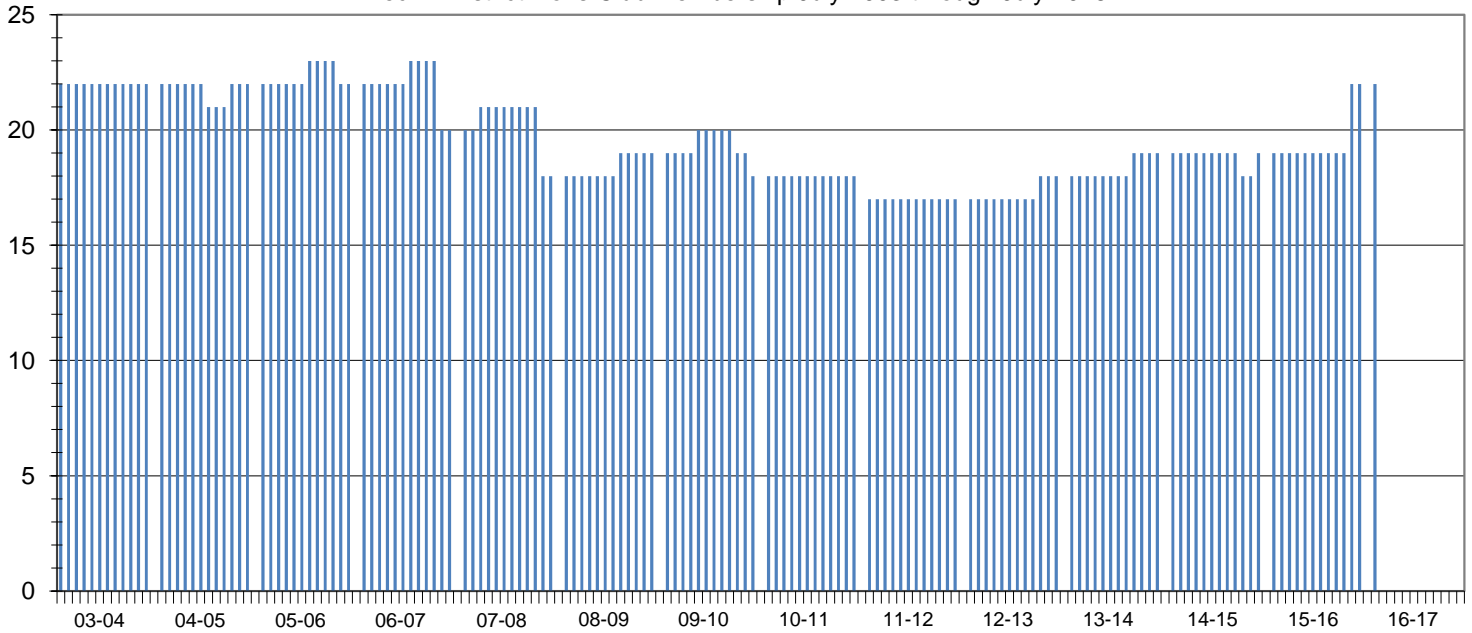

Club Status: **Good Standing** Last MMR Report: **May 2016**

Club Membership History

Lions Year	New Members	Reinstated Members	Transfer In Members	Dropped Members	Member Count	Net Change	Resigned in Good Standing	Transfer Out in Good Standing	Non-Payment of Dues / Non-Attendance	Other	Moved	Deceased
2003-2004	0	0	0	0	22	0						
2004-2005	1	0	0	-1	22	0						
2005-2006	2	0	0	-2	22	0						
2006-2007	0	0	1	-3	20	-2						
2007-2008	1	0	0	-3	18	-2	2	0	0	0	0	1
2008-2009	1	0	0	0	19	1	0	0	0	0	0	0
2009-2010	2	0	0	-3	18	-1	2	0	0	0	0	1
2010-2011	0	0	0	0	18	0	0	0	0	0	0	0
2011-2012	0	0	0	-1	17	-1	1	0	0	0	0	0
2012-2013	1	0	0	0	18	1	0	0	0	0	0	0
2013-2014	1	0	0	0	19	1	0	0	0	0	0	0
2014-2015	1	0	0	-1	19	0	0	0	0	0	0	1
2015-2016	3	0	0	0	22	3	0	0	0	0	0	0
2016-2017*	3	0	0	0	22	3	0	0	0	0	0	0

Current Club Membership Profile

Age		Length of Service			Gender			Dropped Member ** Length of Service					
District Average (years) :		District Average (years) :		District Average (years) :		Female Lions in District :		District Average (years) :		5.4			
Club Average (years) :		Club Average (years) :		Club Average (years) :		Male Lions in District :		Club Average (years) :		13.5			
18 - 29 (years)	0	0.0%	0 - 5 (years)	0	0.0%	Female Lions in Club :		0	0.0%	0 - 1 (years)	1	20.0%	
30 - 39 (years)	0	0.0%	6 - 10 (years)	0	0.0%	Male Lions in Club :		0	0.0%	2 - 3 (years)	0	0.0%	
40 - 49 (years)	0	0.0%	11 - 15 (years)	0	0.0%	Family Units							
50 - 59 (years)	0	0.0%	16 - 20 (years)	0	0.0%	District Family Units - HH :		139		4 - 5 (years)	0	0.0%	
60 - 69 (years)	0	0.0%	21 - 25 (years)	0	0.0%	District Family Units - 1/2 Dues :		152		6 - 10 (years)	1	20.0%	
70 + (years)	0	0.0%	26 - 30 (years)	0	0.0%	Club Family Units - HH :		0		11 - 15 (years)	1	20.0%	
Unknown	22	0.0%	31 + (years)	0	0.0%	Club Family Units - 1/2 Dues :		0		16 - 20 (years)	0	0.0%	
											21 + (years)	2	40.0%

* - current fiscal year-to-date, ** - dropped members do not include deceased members