



Date: August 13, 2016

# Lions Club Health Assessment Report

District: **A16** Zone: **52 South** Club# **037049** Club Name:

**Bobcaygeon & District**

Bobcaygeon & District Lions Club Membership July 2003 through July 2016

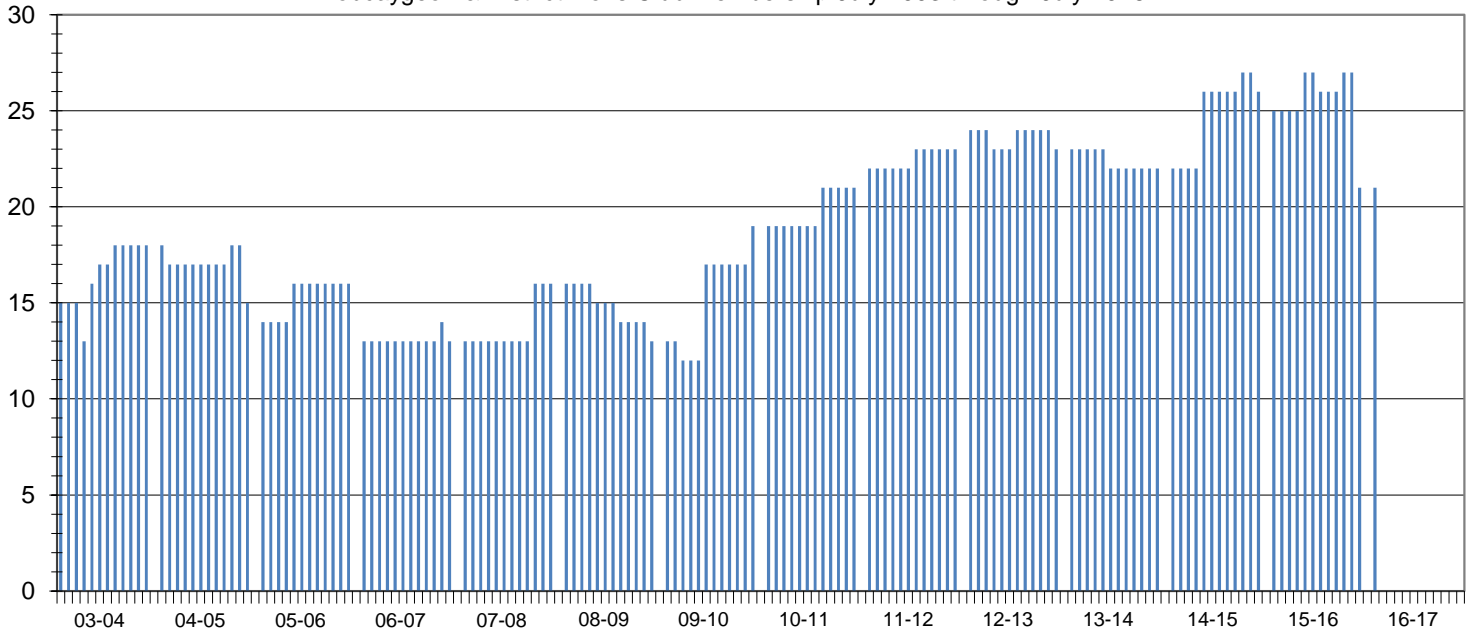

Club Status: **Good Standing** Last MMR Report: **June 2016**

## Club Membership History

Lions Year	New Members	Reinstated Members	Transfer In Members	Dropped Members	Member Count	Net Change	Resigned in Good Standing	Transfer Out in Good Standing	Non-Payment of Dues / Non-Attendance	Other	Moved	Deceased
2003-2004	4	1	0	-2	18	3						
2004-2005	1	0	0	-4	15	-3						
2005-2006	3	0	0	-2	16	1						
2006-2007	1	0	0	-4	13	-3						
2007-2008	3	0	0	0	16	3	0	0	0	0	0	0
2008-2009	0	0	0	-3	13	-3	1	0	0	0	0	2
2009-2010	7	0	0	-1	19	6	1	0	0	0	0	0
2010-2011	0	0	2	0	21	2	0	0	0	0	0	0
2011-2012	2	0	0	0	23	2	0	0	0	0	0	0
2012-2013	2	0	0	-2	23	0	1	0	0	0	1	0
2013-2014	0	0	1	-2	22	-1	0	0	0	0	0	1
2014-2015	4	0	1	-1	26	4	0	0	0	0	0	0
2015-2016	7	0	1	-13	21	-5	0	0	0	0	5	0
2016-2017*	7	0	1	-13	21	-5	0	0	0	0	0	0

## Current Club Membership Profile

Age			Length of Service			Gender			Dropped Member ** Length of Service		
District Average (years) : 68.0			District Average (years) : 16.5			Female Lions in District : 125 0.0%			District Average (years) : 5.4		
Club Average (years) : 0.0			Club Average (years) : 0.0			Male Lions in District : 27 0.0%			Club Average (years) : 4.9		
18 - 29 (years)	0	0.0%	0 - 5 (years)	0	0.0%	Female Lions in Club : 1 0.0%			0 - 1 (years)	6	66.7%
30 - 39 (years)	0	0.0%	6 - 10 (years)	0	0.0%	Male Lions in Club : 1 0.0%			2 - 3 (years)	0	0.0%
40 - 49 (years)	0	0.0%	11 - 15 (years)	0	0.0%	<b>Family Units</b>			4 - 5 (years)	1	11.1%
50 - 59 (years)	0	0.0%	16 - 20 (years)	0	0.0%	District Family Units - HH : 139			6 - 10 (years)	1	11.1%
60 - 69 (years)	0	0.0%	21 - 25 (years)	0	0.0%	District Family Units - 1/2 Dues : 152			11 - 15 (years)	0	0.0%
70 + (years)	0	0.0%	26 - 30 (years)	0	0.0%	Club Family Units - HH : 2			16 - 20 (years)	0	0.0%
Unknown	21	0.0%	31 + (years)	0	0.0%	Club Family Units - 1/2 Dues : 2			21 + (years)	1	11.1%

\* - current fiscal year-to-date, \*\* - dropped members do not include deceased members