



Date: August 13, 2016

Lions Club Health Assessment Report

District: **A16** Zone: **33 East** Club# **039045** Club Name: **Blackstock Cartwright**

Blackstock Cartwright Lions Club Membership July 2003 through July 2016

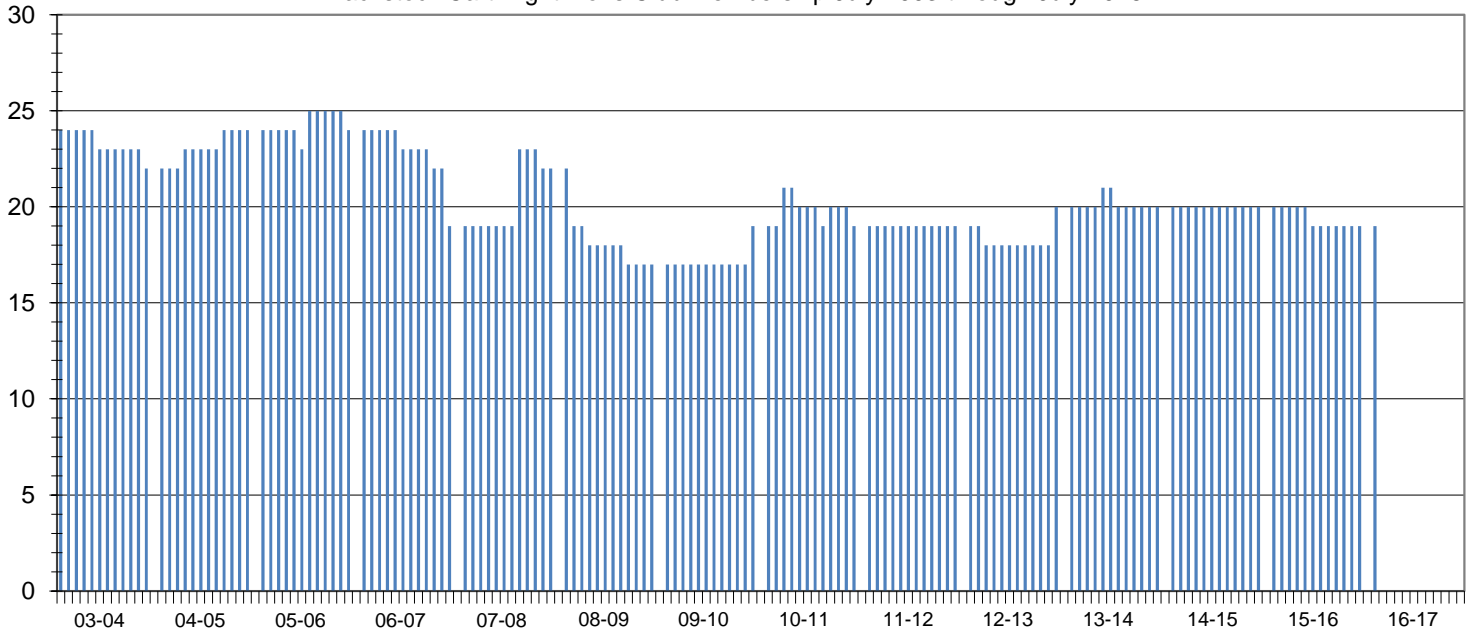

Club Status: **Good Standing** Last MMR Report: **June 2016**

Club Membership History

Lions Year	New Members	Reinstated Members	Transfer In Members	Dropped Members	Member Count	Net Change	Resigned in Good Standing	Transfer Out in Good Standing	Non-Payment of Dues / Non-Attendance	Other	Moved	Deceased
2003-2004	0	0	0	-2	22	-2						
2004-2005	1	1	0	0	24	2						
2005-2006	2	0	0	-2	24	0						
2006-2007	0	0	0	-5	19	-5						
2007-2008	4	0	0	-1	22	3	0	0	0	1	0	0
2008-2009	0	0	0	-5	17	-5	0	1	1	0	1	2
2009-2010	2	0	0	0	19	2	0	0	0	0	0	0
2010-2011	3	0	0	-3	19	0	0	0	1	0	0	2
2011-2012	0	0	0	0	19	0	0	0	0	0	0	0
2012-2013	2	0	0	-1	20	1	0	0	1	0	0	0
2013-2014	1	0	0	-1	20	0	0	0	0	0	0	0
2014-2015	0	0	0	0	20	0	0	0	0	0	0	0
2015-2016	0	0	0	-1	19	-1	0	0	0	0	0	1
2016-2017*	0	0	0	-1	19	-1	0	0	0	0	0	0

Current Club Membership Profile

Age		Length of Service			Gender			Dropped Member ** Length of Service									
District Average (years) :		68.0		District Average (years) :		16.5		Female Lions in District :		125 0.0%		District Average (years) :		5.4			
Club Average (years) :		0.0		Club Average (years) :		0.0		Male Lions in District :		27 0.0%		Club Average (years) :		5.4			
18 - 29 (years)	0	0.0%	0 - 5 (years)	0	0.0%	Female Lions in Club :		1 0.0%		0 - 1 (years)		2		33.3%			
30 - 39 (years)	0	0.0%	6 - 10 (years)	0	0.0%	Male Lions in Club :		0 0.0%		2 - 3 (years)		0		0.0%			
40 - 49 (years)	0	0.0%	11 - 15 (years)	0	0.0%	Family Units						4 - 5 (years)		1		16.7%	
50 - 59 (years)	0	0.0%	16 - 20 (years)	0	0.0%	District Family Units - HH :		139		6 - 10 (years)		3		50.0%			
60 - 69 (years)	0	0.0%	21 - 25 (years)	0	0.0%	District Family Units - 1/2 Dues :		152		11 - 15 (years)		0		0.0%			
70 + (years)	0	0.0%	26 - 30 (years)	0	0.0%	Club Family Units - HH :		1		16 - 20 (years)		0		0.0%			
Unknown	19	0.0%	31 + (years)	0	0.0%	Club Family Units - 1/2 Dues :		1		21 + (years)		0		0.0%			

* - current fiscal year-to-date, ** - dropped members do not include deceased members