



Date: August 13, 2016

# Lions Club Health Assessment Report

District: **A16** Zone: **33 West** Club# **014959** Club Name: **Beaverton**

Beaverton Lions Club Membership July 2003 through July 2016

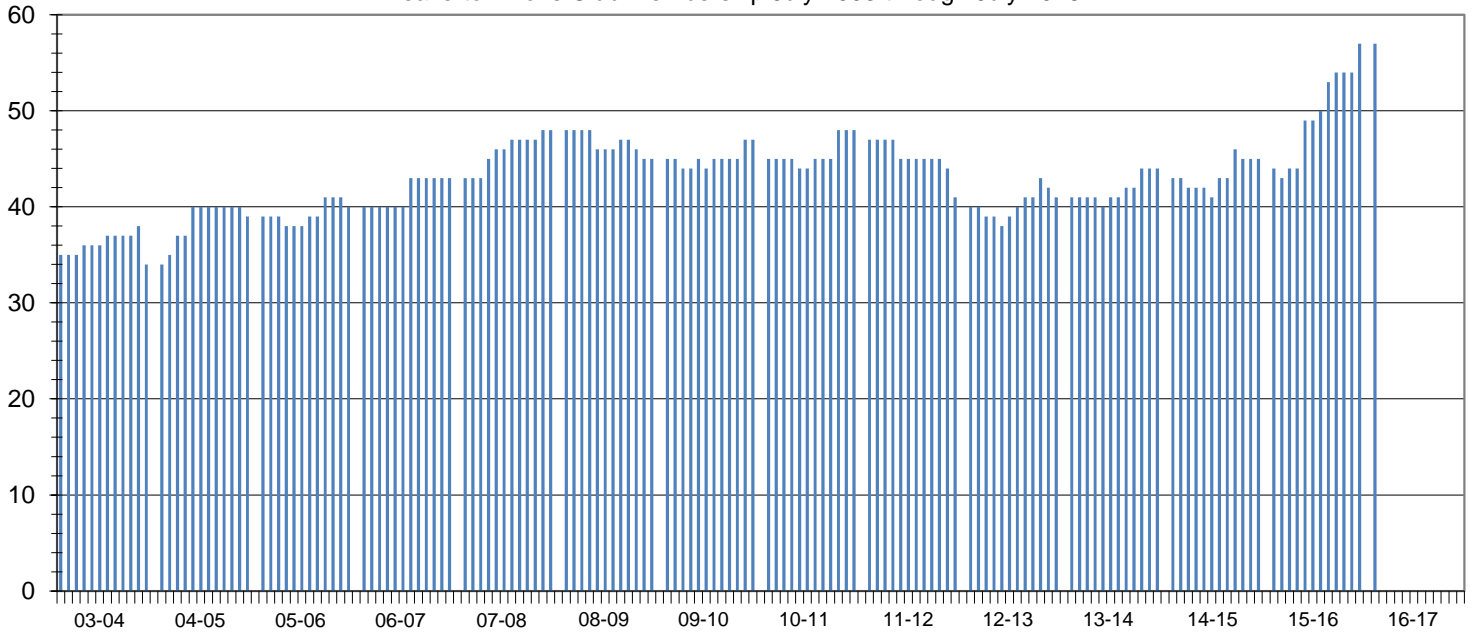

Club Status: **Good Standing** Last MMR Report: **June 2016**

## Club Membership History

Lions Year	New Members	Reinstated Members	Transfer In Members	Dropped Members	Member Count	Net Change	Resigned in Good Standing	Transfer Out in Good Standing	Non-Payment of Dues / Non-Attendance	Other	Moved	Deceased
2003-2004	6	0	0	-6	34	0						
2004-2005	7	3	0	-5	39	5						
2005-2006	4	0	0	-3	40	1						
2006-2007	3	0	0	0	43	3						
2007-2008	6	0	0	-1	48	5	0	0	1	0	0	0
2008-2009	3	0	0	-6	45	-3	0	0	4	0	0	2
2009-2010	6	0	1	-5	47	2	2	0	1	0	1	1
2010-2011	6	0	0	-5	48	1	2	0	1	0	0	2
2011-2012	4	0	0	-11	41	-7	8	0	1	0	0	0
2012-2013	5	1	0	-6	41	0	0	0	3	0	1	0
2013-2014	4	0	0	-1	44	3	0	0	0	1	0	0
2014-2015	5	0	0	-4	45	1	0	0	1	0	0	2
2015-2016	13	1	0	-3	57	11	0	0	1	0	0	0
2016-2017*	13	1	0	-3	57	11	0	0	0	0	0	1

## Current Club Membership Profile

Age			Length of Service			Gender			Dropped Member ** Length of Service		
District Average (years) : 68.0			District Average (years) : 16.5			Female Lions in District : 125 0.0%			District Average (years) : 5.4		
Club Average (years) : 0.0			Club Average (years) : 0.0			Male Lions in District : 27 0.0%			Club Average (years) : 4.6		
18 - 29 (years)	0	0.0%	0 - 5 (years)	0	0.0%	Female Lions in Club : 2 0.0%			0 - 1 (years)	6	21.4%
30 - 39 (years)	0	0.0%	6 - 10 (years)	0	0.0%	Male Lions in Club : 1 0.0%			2 - 3 (years)	9	32.1%
40 - 49 (years)	0	0.0%	11 - 15 (years)	0	0.0%	<b>Family Units</b>			4 - 5 (years)	6	21.4%
50 - 59 (years)	0	0.0%	16 - 20 (years)	0	0.0%	District Family Units - HH : 139			6 - 10 (years)	5	17.9%
60 - 69 (years)	0	0.0%	21 - 25 (years)	0	0.0%	District Family Units - 1/2 Dues : 152			11 - 15 (years)	2	7.1%
70 + (years)	0	0.0%	26 - 30 (years)	0	0.0%	Club Family Units - HH : 3			16 - 20 (years)	0	0.0%
Unknown	57	0.0%	31 + (years)	0	0.0%	Club Family Units - 1/2 Dues : 3			21 + (years)	0	0.0%

\* - current fiscal year-to-date, \*\* - dropped members do not include deceased members