



Date: August 13, 2016

Lions Club Health Assessment Report

District: **A16** Zone: **45 West** Club# **014955** Club Name:

Aurora

Aurora Lions Club Membership July 2003 through July 2016

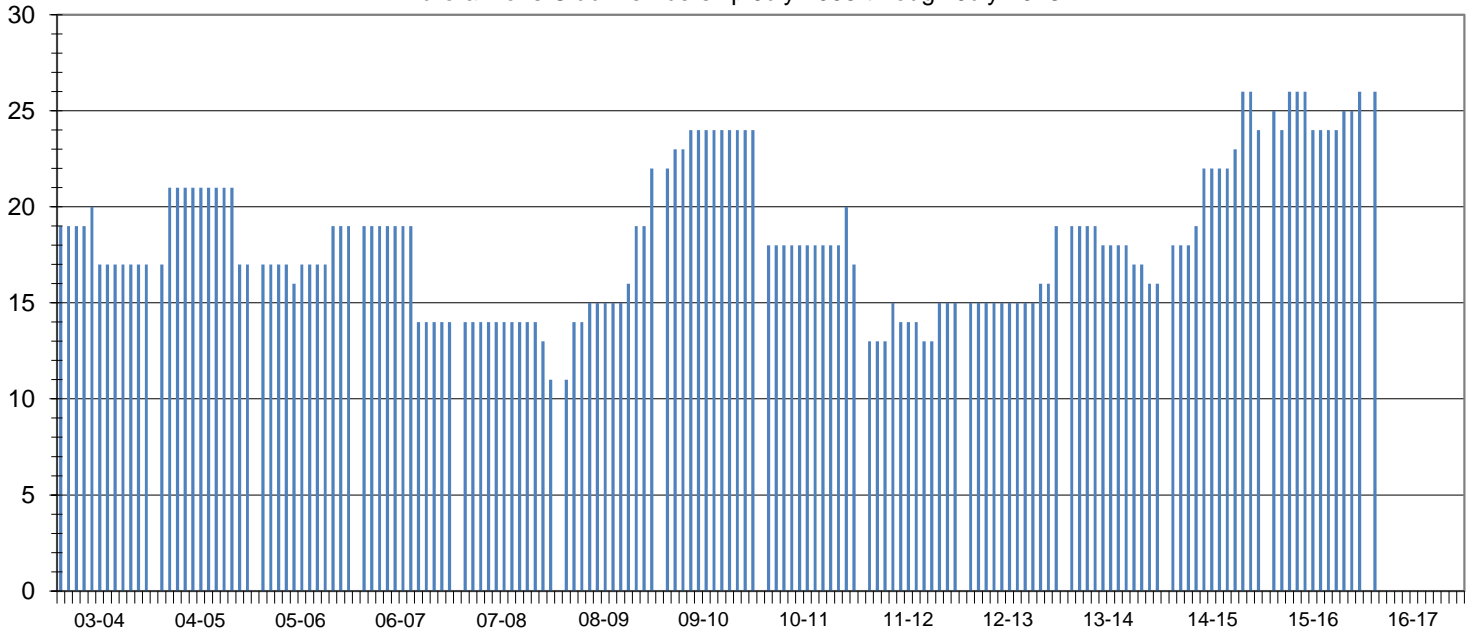

Club Status: **Good Standing** Last MMR Report: **June 2016**

Club Membership History

Lions Year	New Members	Reinstated Members	Transfer In Members	Dropped Members	Member Count	Net Change	Resigned in Good Standing	Transfer Out in Good Standing	Non-Payment of Dues / Non-Attendance	Other	Moved	Deceased
2003-2004	2	0	0	-4	17	-2						
2004-2005	4	0	0	-4	17	0						
2005-2006	2	1	0	-1	19	2						
2006-2007	1	0	0	-6	14	-5						
2007-2008	0	0	0	-3	11	-3	3	0	0	0	0	0
2008-2009	11	0	0	0	22	11	0	0	0	0	0	0
2009-2010	2	0	0	0	24	2	0	0	0	0	0	0
2010-2011	2	0	0	-9	17	-7	5	1	2	0	1	0
2011-2012	4	0	0	-6	15	-2	0	1	5	0	0	0
2012-2013	4	0	2	-2	19	4	1	0	0	0	0	1
2013-2014	0	0	0	-3	16	-3	0	0	0	0	0	1
2014-2015	9	0	1	-2	24	8	0	0	0	0	0	0
2015-2016	4	1	0	-3	26	2	0	0	0	0	0	1
2016-2017*	4	1	0	-3	26	2	0	0	0	0	0	0

Current Club Membership Profile

Age		Length of Service			Gender			Dropped Member ** Length of Service				
District Average (years) :		District Average (years) :		16.5	Female Lions in District :		125	0.0%	District Average (years) :		5.4	
Club Average (years) :		Club Average (years) :		0.0	Male Lions in District :		27	0.0%	Club Average (years) :		3.7	
18 - 29 (years)	0	0.0%	0 - 5 (years)	0	0.0%	Female Lions in Club :		5	0.0%	0 - 1 (years)	3	15.8%
30 - 39 (years)	0	0.0%	6 - 10 (years)	0	0.0%	Male Lions in Club :		0	0.0%	2 - 3 (years)	13	68.4%
40 - 49 (years)	0	0.0%	11 - 15 (years)	0	0.0%	Family Units						
50 - 59 (years)	0	0.0%	16 - 20 (years)	0	0.0%	District Family Units - HH :		139		4 - 5 (years)	0	0.0%
60 - 69 (years)	0	0.0%	21 - 25 (years)	0	0.0%	District Family Units - 1/2 Dues :		152		6 - 10 (years)	2	10.5%
70 + (years)	0	0.0%	26 - 30 (years)	0	0.0%	Club Family Units - HH :		5		11 - 15 (years)	1	5.3%
Unknown	26	0.0%	31 + (years)	0	0.0%	Club Family Units - 1/2 Dues :		5		16 - 20 (years)	0	0.0%
										21 + (years)	0	0.0%

* - current fiscal year-to-date, ** - dropped members do not include deceased members