



Date: August 13, 2016

# Lions Club Health Assessment Report

District: **A15** Zone: **37 West** Club# **014876** Club Name:

**Zurich**

Zurich Lions Club Membership July 2003 through July 2016

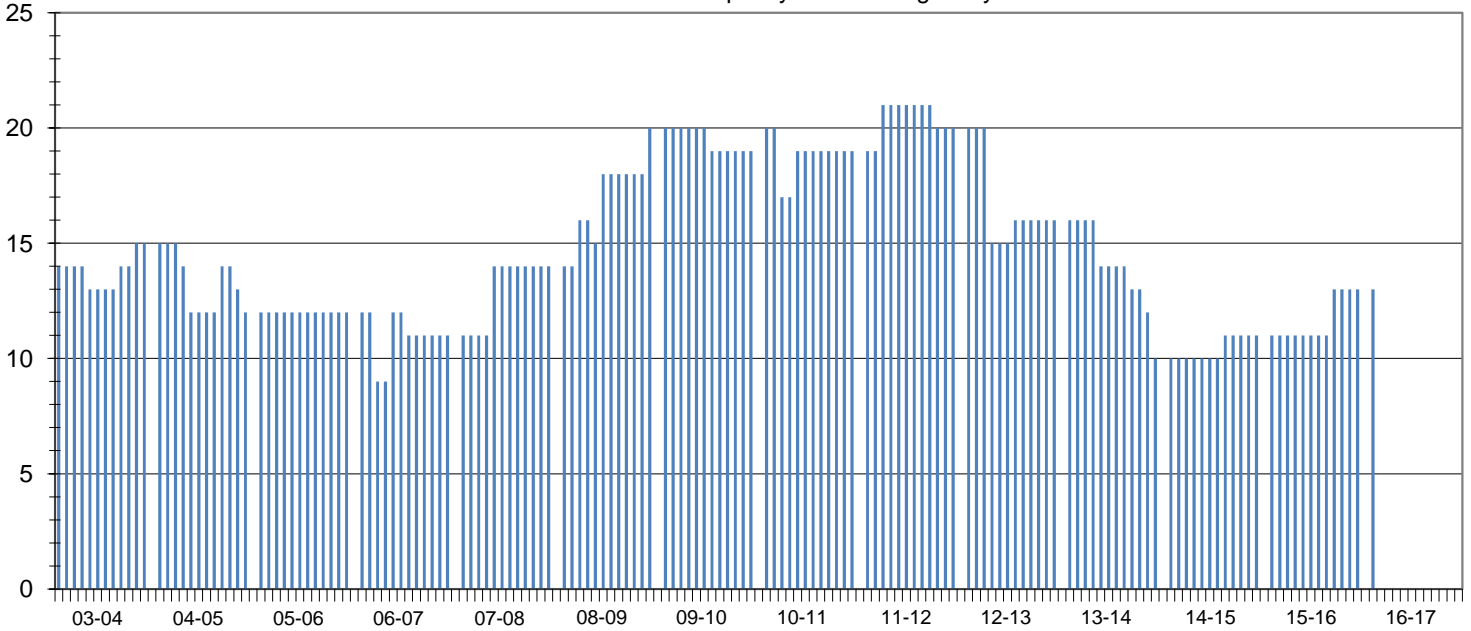

Club Status: **Good Standing** Last MMR Report: **June 2016**

## Club Membership History

Lions Year	New Members	Reinstated Members	Transfer In Members	Dropped Members	Member Count	Net Change	Resigned in Good Standing	Transfer Out in Good Standing	Non-Payment of Dues / Non-Attendance	Other	Moved	Deceased
2003-2004	2	0	0	-3	15	-1						
2004-2005	2	0	0	-5	12	-3						
2005-2006	1	2	0	-3	12	0						
2006-2007	3	0	0	-4	11	-1						
2007-2008	4	0	0	-1	14	3	0	0	0	0	0	1
2008-2009	8	0	0	-2	20	6	1	0	0	1	0	0
2009-2010	0	0	0	-1	19	-1	0	0	0	1	0	0
2010-2011	3	0	0	-3	19	0	1	0	2	0	0	0
2011-2012	2	0	0	-1	20	1	0	0	0	0	1	0
2012-2013	1	0	0	-5	16	-4	5	0	0	0	0	0
2013-2014	0	0	0	-6	10	-6	0	0	0	0	0	0
2014-2015	1	0	0	0	11	1	0	0	0	0	0	0
2015-2016	2	0	0	0	13	2	0	0	0	0	0	0
2016-2017*	2	0	0	0	13	2	0	0	0	0	0	0

## Current Club Membership Profile

Age			Length of Service			Gender			Dropped Member ** Length of Service			
District Average (years) : 67.2			District Average (years) : 15.2			Female Lions in District : 67 176.3%			District Average (years) : 5.5			
Club Average (years) : 0.0			Club Average (years) : 0.0			Male Lions in District : 15 39.5%			Club Average (years) : 2.1			
18 - 29 (years)	0	0.0%	0 - 5 (years)	0	0.0%	Female Lions in Club : 0 0.0%			0 - 1 (years)	6	50.0%	
30 - 39 (years)	0	0.0%	6 - 10 (years)	0	0.0%	Male Lions in Club : 0 0.0%			2 - 3 (years)	5	41.7%	
40 - 49 (years)	0	0.0%	11 - 15 (years)	0	0.0%	<b>Family Units</b>			4 - 5 (years)	1	8.3%	
50 - 59 (years)	0	0.0%	16 - 20 (years)	0	0.0%				District Family Units - HH :	81	6 - 10 (years)	0
60 - 69 (years)	0	0.0%	21 - 25 (years)	0	0.0%	District Family Units - 1/2 Dues :			82	11 - 15 (years)	0	0.0%
70 + (years)	0	0.0%	26 - 30 (years)	0	0.0%	Club Family Units - HH :			0	16 - 20 (years)	0	0.0%
Unknown	13	0.0%	31 + (years)	0	0.0%	Club Family Units - 1/2 Dues :			0	21 + (years)	0	0.0%

\* - current fiscal year-to-date, \*\* - dropped members do not include deceased members