



Date: August 13, 2016

Lions Club Health Assessment Report

District: **A15** Zone: **37 South** Club# **014875** Club Name:

Woodstock

Woodstock Lions Club Membership July 2003 through July 2016

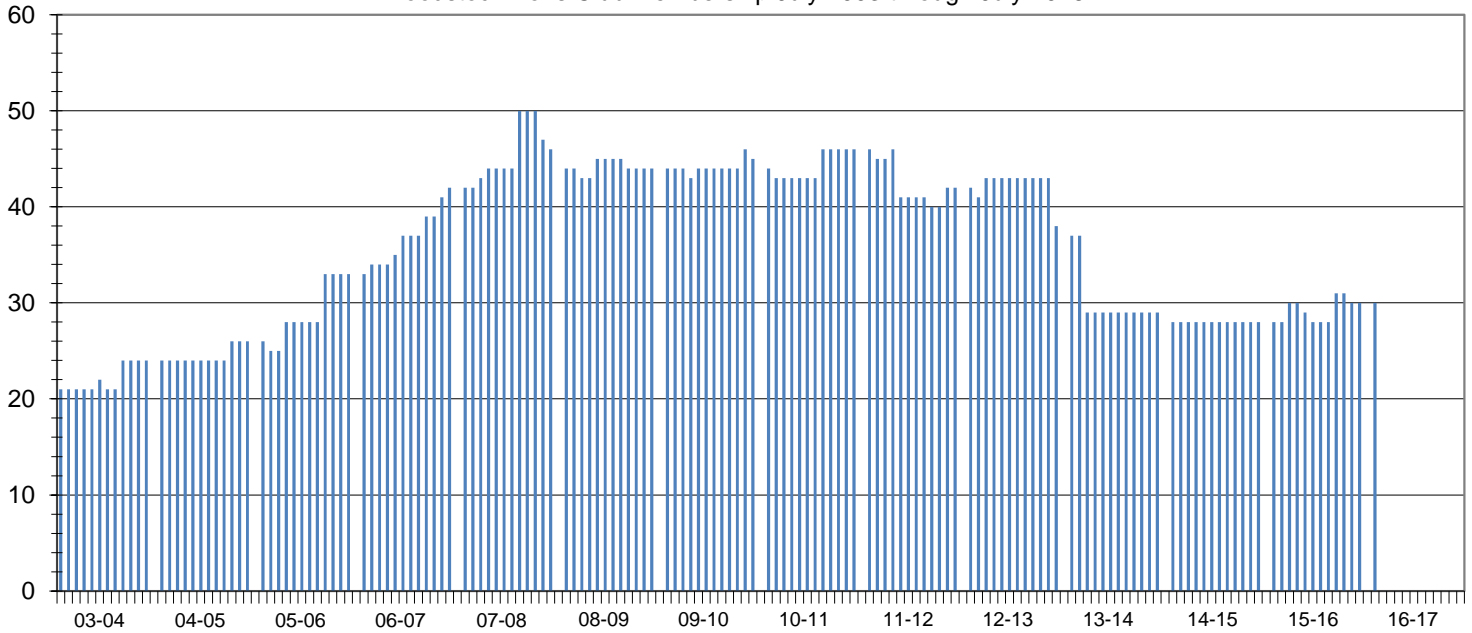

Club Status: **Good Standing** Last MMR Report: **June 2016**

Club Membership History

Lions Year	New Members	Reinstated Members	Transfer In Members	Dropped Members	Member Count	Net Change	Resigned in Good Standing	Transfer Out in Good Standing	Non-Payment of Dues / Non-Attendance	Other	Moved	Deceased
2003-2004	3	1	0	-3	24	1						
2004-2005	2	0	0	0	26	2						
2005-2006	9	0	0	-2	33	7						
2006-2007	9	0	2	-2	42	9						
2007-2008	8	0	1	-5	46	4	1	0	0	1	1	2
2008-2009	5	0	0	-7	44	-2	3	0	2	1	1	0
2009-2010	3	0	0	-2	45	1	1	1	0	0	0	0
2010-2011	3	0	1	-3	46	1	3	0	0	0	0	0
2011-2012	2	0	2	-8	42	-4	1	0	7	0	0	0
2012-2013	3	0	0	-7	38	-4	4	2	1	0	0	0
2013-2014	0	0	0	-9	29	-9	0	0	0	0	0	0
2014-2015	1	0	0	-2	28	-1	0	0	1	0	0	0
2015-2016	6	0	0	-4	30	2	0	0	1	0	0	1
2016-2017*	6	0	0	-4	30	2	0	0	0	0	0	0

Current Club Membership Profile

Age			Length of Service			Gender			Dropped Member ** Length of Service		
District Average (years) :			District Average (years) :			Female Lions in District :			District Average (years) :		
67.2			15.2			67 176.3%			5.5		
Club Average (years) :			Club Average (years) :			Male Lions in District :			Club Average (years) :		
0.0			0.0			15 39.5%			4.9		
18 - 29 (years)	0	0.0%	0 - 5 (years)	0	0.0%	Female Lions in Club :			0 - 1 (years)	14	43.8%
30 - 39 (years)	0	0.0%	6 - 10 (years)	0	0.0%	2 0.0%			2 - 3 (years)	9	28.1%
40 - 49 (years)	0	0.0%	11 - 15 (years)	0	0.0%	Male Lions in Club :			4 - 5 (years)	3	9.4%
50 - 59 (years)	0	0.0%	16 - 20 (years)	0	0.0%	0 0.0%			Family Units		
60 - 69 (years)	0	0.0%	21 - 25 (years)	0	0.0%	District Family Units - HH :			6 - 10 (years)	4	12.5%
70 + (years)	0	0.0%	26 - 30 (years)	0	0.0%	81			11 - 15 (years)	0	0.0%
Unknown	30	0.0%	31 + (years)	0	0.0%	District Family Units - 1/2 Dues :			16 - 20 (years)	0	0.0%
						82			21 + (years)	2	6.3%
						Club Family Units - HH :					
						2					
						Club Family Units - 1/2 Dues :					
						2					

* - current fiscal year-to-date, ** - dropped members do not include deceased members