



Date: August 13, 2016

# Lions Club Health Assessment Report

District: **A15** Zone: **37 West** Club# **085011** Club Name: **West Coast**

West Coast Lions Club Membership July 2003 through July 2016

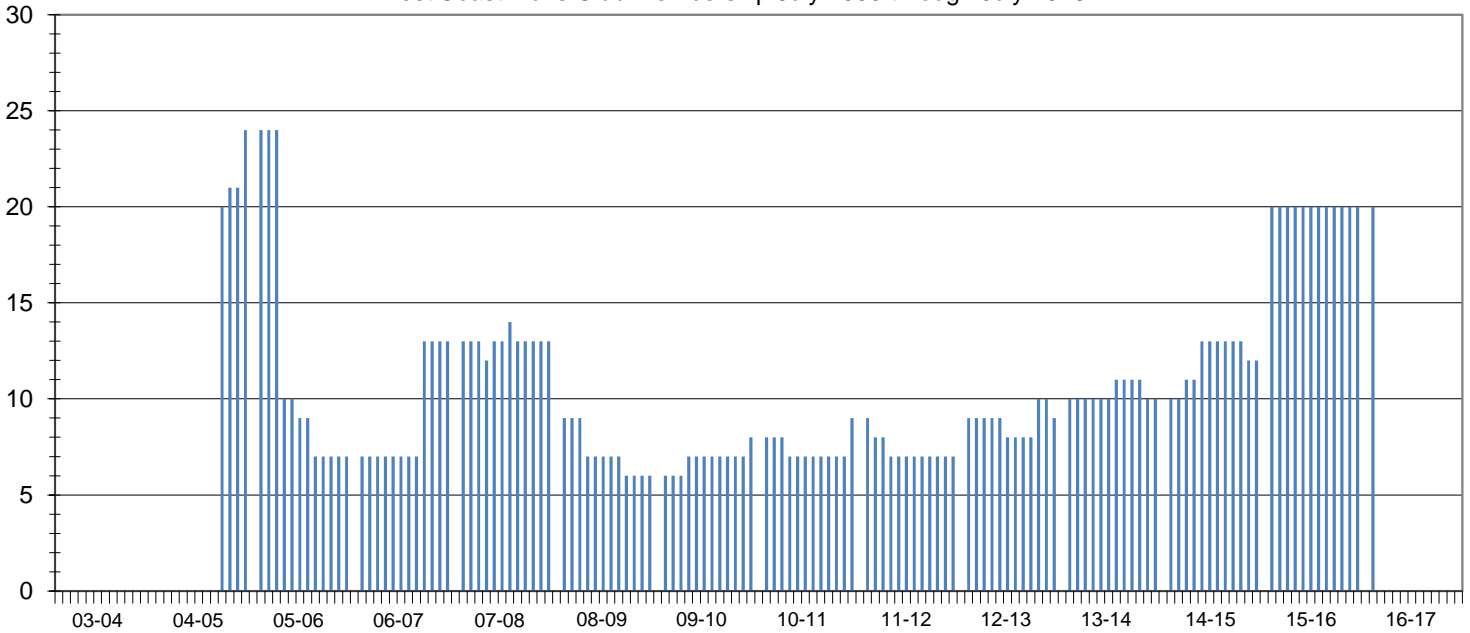

Club Status: **Good Standing** Last MMR Report: **June 2016**

## Club Membership History

Lions Year	New Members	Reinstated Members	Transfer In Members	Dropped Members	Member Count	Net Change	Resigned in Good Standing	Transfer Out in Good Standing	Non-Payment of Dues / Non-Attendance	Other	Moved	Deceased
2003-2004												
2004-2005	23	0	2	-1	24	24						
2005-2006	0	0	0	-17	7	-17						
2006-2007	6	0	0	0	13	6						
2007-2008	1	0	1	-2	13	0	2	0	0	0	0	0
2008-2009	0	0	0	-7	6	-7	5	0	1	0	0	1
2009-2010	2	0	0	0	8	2	0	0	0	0	0	0
2010-2011	2	0	0	-1	9	1	0	0	0	0	1	0
2011-2012	0	0	0	-2	7	-2	1	0	0	0	1	0
2012-2013	4	0	0	-2	9	2	1	0	0	0	1	0
2013-2014	1	0	1	-1	10	1	0	0	0	0	0	1
2014-2015	2	0	2	-2	12	2	0	0	0	1	1	0
2015-2016	6	0	2	0	20	8	0	0	0	0	0	0
2016-2017*	6	0	2	0	20	8	0	0	0	0	0	0

## Current Club Membership Profile

Age			Length of Service			Gender			Dropped Member ** Length of Service		
District Average (years) : 67.2			District Average (years) : 15.2			Female Lions in District : 67 176.3%			District Average (years) : 5.5		
Club Average (years) : 0.0			Club Average (years) : 0.0			Male Lions in District : 15 39.5%			Club Average (years) : 2.6		
18 - 29 (years)	0	0.0%	0 - 5 (years)	0	0.0%	Female Lions in Club : 3 0.0%			0 - 1 (years)	8	53.3%
30 - 39 (years)	0	0.0%	6 - 10 (years)	0	0.0%	Male Lions in Club : 0 0.0%			2 - 3 (years)	2	13.3%
40 - 49 (years)	0	0.0%	11 - 15 (years)	0	0.0%	<b>Family Units</b>			4 - 5 (years)	4	26.7%
50 - 59 (years)	0	0.0%	16 - 20 (years)	0	0.0%	District Family Units - HH : 81			6 - 10 (years)	1	6.7%
60 - 69 (years)	0	0.0%	21 - 25 (years)	0	0.0%	District Family Units - 1/2 Dues : 82			11 - 15 (years)	0	0.0%
70 + (years)	0	0.0%	26 - 30 (years)	0	0.0%	Club Family Units - HH : 3			16 - 20 (years)	0	0.0%
Unknown	20	0.0%	31 + (years)	0	0.0%	Club Family Units - 1/2 Dues : 3			21 + (years)	0	0.0%

\* - current fiscal year-to-date, \*\* - dropped members do not include deceased members