



Date: August 13, 2016

Lions Club Health Assessment Report

District: **A15** Zone: **37 South** Club# **044432** Club Name:

Sweaburg & District

Sweaburg & District Lions Club Membership July 2003 through July 2016

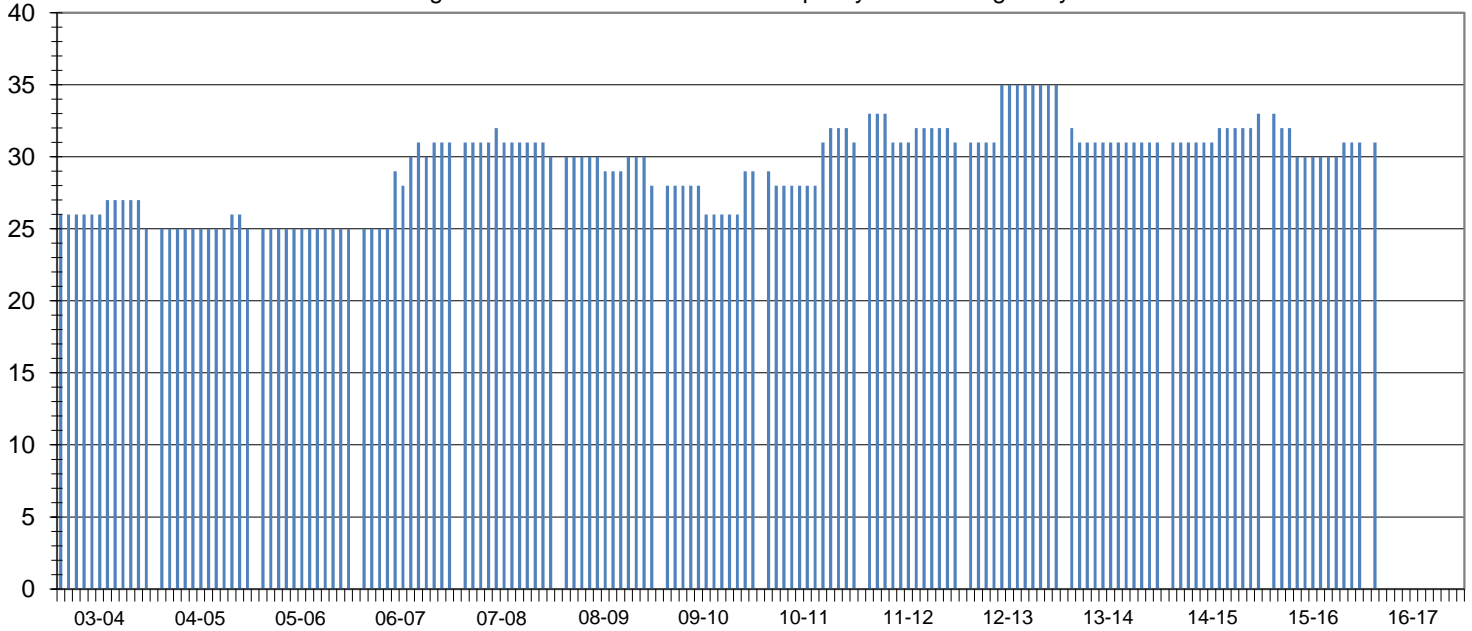

Club Status: **Good Standing** Last MMR Report: **June 2016**

Club Membership History

Lions Year	New Members	Reinstated Members	Transfer In Members	Dropped Members	Member Count	Net Change	Resigned in Good Standing	Transfer Out in Good Standing	Non-Payment of Dues / Non-Attendance	Other	Moved	Deceased
2003-2004	1	0	0	-7	25	-6						
2004-2005	1	0	0	-1	25	0						
2005-2006	0	0	0	0	25	0						
2006-2007	8	0	0	-2	31	6						
2007-2008	1	0	0	-2	30	-1	0	0	2	0	0	0
2008-2009	1	0	0	-3	28	-2	3	0	0	0	0	0
2009-2010	3	0	0	-2	29	1	1	0	0	0	0	1
2010-2011	4	0	0	-2	31	2	1	0	0	0	1	0
2011-2012	2	0	2	-4	31	0	2	0	2	0	0	0
2012-2013	4	0	0	0	35	4	0	0	0	0	0	0
2013-2014	0	0	0	-4	31	-4	0	0	0	0	0	0
2014-2015	2	0	0	0	33	2	0	0	0	0	0	0
2015-2016	1	0	0	-3	31	-2	0	0	0	0	0	0
2016-2017*	1	0	0	-3	31	-2	0	0	0	0	0	0

Current Club Membership Profile

Age		Length of Service			Gender			Dropped Member ** Length of Service				
District Average (years) :		District Average (years) :		15.2	Female Lions in District :		67	176.3%	District Average (years) :			5.5
Club Average (years) :		Club Average (years) :		0.0	Male Lions in District :		15	39.5%	Club Average (years) :			9.4
18 - 29 (years)	0	0.0%	0 - 5 (years)	0	0.0%	Female Lions in Club :		1	0.0%	0 - 1 (years)	2	16.7%
30 - 39 (years)	0	0.0%	6 - 10 (years)	0	0.0%	Male Lions in Club :		0	0.0%	2 - 3 (years)	2	16.7%
40 - 49 (years)	0	0.0%	11 - 15 (years)	0	0.0%	Family Units						
50 - 59 (years)	0	0.0%	16 - 20 (years)	0	0.0%	District Family Units - HH :		81		4 - 5 (years)	1	8.3%
60 - 69 (years)	0	0.0%	21 - 25 (years)	0	0.0%	District Family Units - 1/2 Dues :		82		6 - 10 (years)	3	25.0%
70 + (years)	0	0.0%	26 - 30 (years)	0	0.0%	Club Family Units - HH :		1		11 - 15 (years)	1	8.3%
Unknown	31	0.0%	31 + (years)	0	0.0%	Club Family Units - 1/2 Dues :		1		16 - 20 (years)	2	16.7%
										21 + (years)	1	8.3%

* - current fiscal year-to-date, ** - dropped members do not include deceased members