



Date: August 13, 2016

# Lions Club Health Assessment Report

District: **A15** Zone: **37 West** Club# **014868** Club Name:

**Stratford**

Stratford Lions Club Membership July 2003 through July 2016

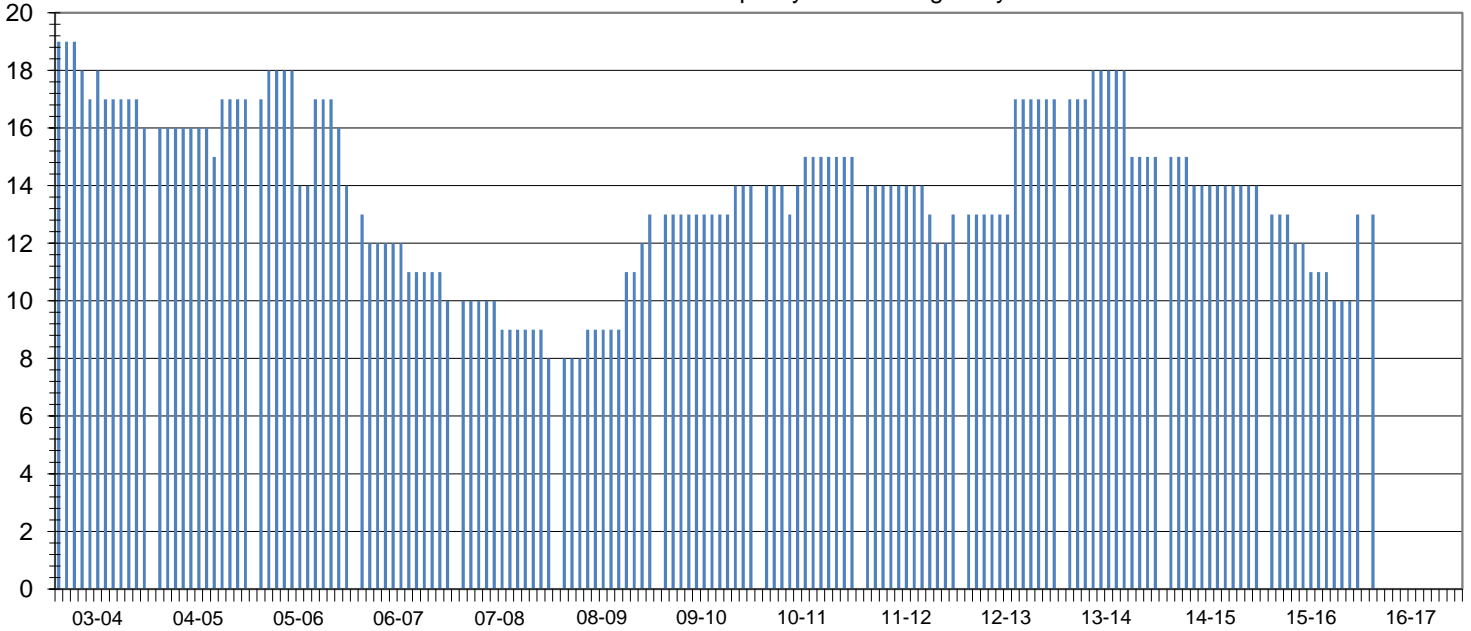

Club Status: **Good Standing** Last MMR Report: **June 2016**

## Club Membership History

Lions Year	New Members	Reinstated Members	Transfer In Members	Dropped Members	Member Count	Net Change	Resigned in Good Standing	Transfer Out in Good Standing	Non-Payment of Dues / Non-Attendance	Other	Moved	Deceased
2003-2004	0	1	0	-4	16	-3						
2004-2005	2	0	0	-1	17	1						
2005-2006	4	0	0	-7	14	-3						
2006-2007	0	0	0	-4	10	-4						
2007-2008	0	0	1	-3	8	-2	1	0	0	2	0	0
2008-2009	4	1	0	0	13	5	0	0	0	0	0	0
2009-2010	1	0	0	0	14	1	0	0	0	0	0	0
2010-2011	1	0	1	-1	15	1	1	0	0	0	0	0
2011-2012	1	0	0	-3	13	-2	2	1	0	0	0	0
2012-2013	4	0	0	0	17	4	0	0	0	0	0	0
2013-2014	0	2	1	-5	15	-2	0	0	1	1	0	0
2014-2015	0	0	0	-1	14	-1	0	0	0	0	0	0
2015-2016	4	0	0	-5	13	-1	0	0	0	0	0	1
2016-2017*	4	0	0	-5	13	-1	0	0	0	0	0	0

## Current Club Membership Profile

Age			Length of Service			Gender			Dropped Member ** Length of Service			
District Average (years) : 67.2			District Average (years) : 15.2			Female Lions in District : 67 176.3%			District Average (years) : 5.5			
Club Average (years) : 0.0			Club Average (years) : 0.0			Male Lions in District : 15 39.5%			Club Average (years) : 8.4			
18 - 29 (years)	0	0.0%	0 - 5 (years)	0	0.0%	Female Lions in Club : 0 0.0%			0 - 1 (years)	0	0.0%	
30 - 39 (years)	0	0.0%	6 - 10 (years)	0	0.0%	Male Lions in Club : 0 0.0%			2 - 3 (years)	5	55.6%	
40 - 49 (years)	0	0.0%	11 - 15 (years)	0	0.0%	<b>Family Units</b>			4 - 5 (years)	2	22.2%	
50 - 59 (years)	0	0.0%	16 - 20 (years)	0	0.0%				District Family Units - HH :	81	6 - 10 (years)	0
60 - 69 (years)	0	0.0%	21 - 25 (years)	0	0.0%	District Family Units - 1/2 Dues :			82	11 - 15 (years)	1	11.1%
70 + (years)	0	0.0%	26 - 30 (years)	0	0.0%	Club Family Units - HH :			0	16 - 20 (years)	0	0.0%
Unknown	13	0.0%	31 + (years)	0	0.0%	Club Family Units - 1/2 Dues :			0	21 + (years)	1	11.1%

\* - current fiscal year-to-date, \*\* - dropped members do not include deceased members