



Date: August 13, 2016

Lions Club Health Assessment Report

District: **A15** Zone: **51 West** Club# **014865** Club Name:

St Jacobs

St Jacobs Lions Club Membership July 2003 through July 2016

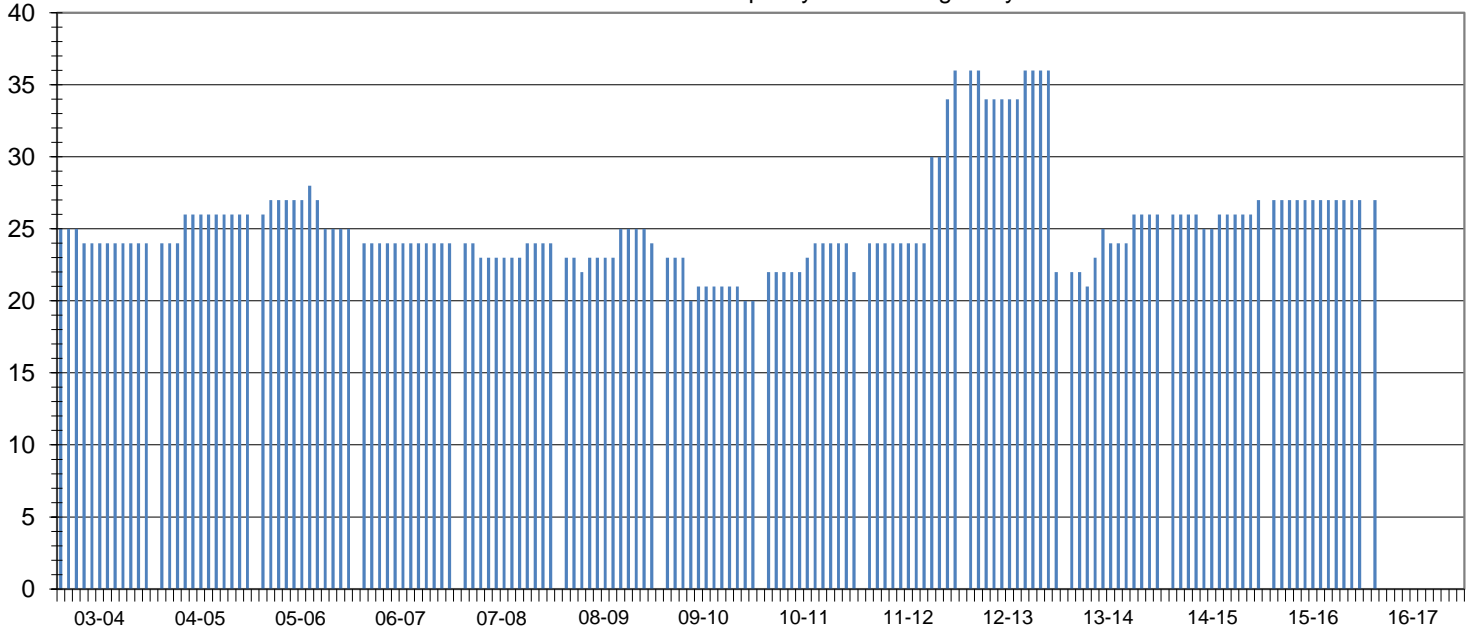

Club Status: **Good Standing** Last MMR Report: **June 2016**

Club Membership History

Lions Year	New Members	Reinstated Members	Transfer In Members	Dropped Members	Member Count	Net Change	Resigned in Good Standing	Transfer Out in Good Standing	Non-Payment of Dues / Non-Attendance	Other	Moved	Deceased
2003-2004	0	0	0	-1	24	-1						
2004-2005	1	0	1	0	26	2						
2005-2006	1	0	1	-3	25	-1						
2006-2007	0	0	0	-1	24	-1						
2007-2008	1	0	0	-1	24	0	0	0	0	0	0	1
2008-2009	3	0	0	-3	24	0	2	0	0	0	0	1
2009-2010	1	0	0	-5	20	-4	5	0	0	0	0	0
2010-2011	4	0	0	-2	22	2	2	0	0	0	0	0
2011-2012	11	0	4	-1	36	14	1	0	0	0	0	0
2012-2013	10	0	0	-24	22	-14	2	20	0	0	0	2
2013-2014	8	0	0	-4	26	4	0	0	0	0	0	0
2014-2015	2	0	0	-1	27	1	0	0	0	0	0	0
2015-2016	0	0	0	0	27	0	0	0	0	0	0	0
2016-2017*	0	0	0	0	27	0	0	0	0	0	0	0

Current Club Membership Profile

Age		Length of Service			Gender			Dropped Member ** Length of Service					
District Average (years) :		District Average (years) :		15.2	Female Lions in District :		67	176.3%	District Average (years) :			5.5	
Club Average (years) :		Club Average (years) :		0.0	Male Lions in District :		15	39.5%	Club Average (years) :			2.5	
18 - 29 (years)	0	0.0%	0 - 5 (years)	0	0.0%	Female Lions in Club :		1	0.0%	0 - 1 (years)	24	75.0%	
30 - 39 (years)	0	0.0%	6 - 10 (years)	0	0.0%	Male Lions in Club :		1	0.0%	2 - 3 (years)	4	12.5%	
40 - 49 (years)	0	0.0%	11 - 15 (years)	0	0.0%	Family Units							
50 - 59 (years)	0	0.0%	16 - 20 (years)	0	0.0%	District Family Units - HH :		81	4 - 5 (years)			0	0.0%
60 - 69 (years)	0	0.0%	21 - 25 (years)	0	0.0%	District Family Units - 1/2 Dues :		82	6 - 10 (years)			2	6.3%
70 + (years)	0	0.0%	26 - 30 (years)	0	0.0%	Club Family Units - HH :		2	11 - 15 (years)			1	3.1%
Unknown	27	0.0%	31 + (years)	0	0.0%	Club Family Units - 1/2 Dues :		2	16 - 20 (years)			0	0.0%
									21 + (years)			1	3.1%

* - current fiscal year-to-date, ** - dropped members do not include deceased members