



Date: August 13, 2016

Lions Club Health Assessment Report

District: **A15** Zone: **9 South** Club# **014947** Club Name:

St George

St George Lions Club Membership July 2003 through July 2016

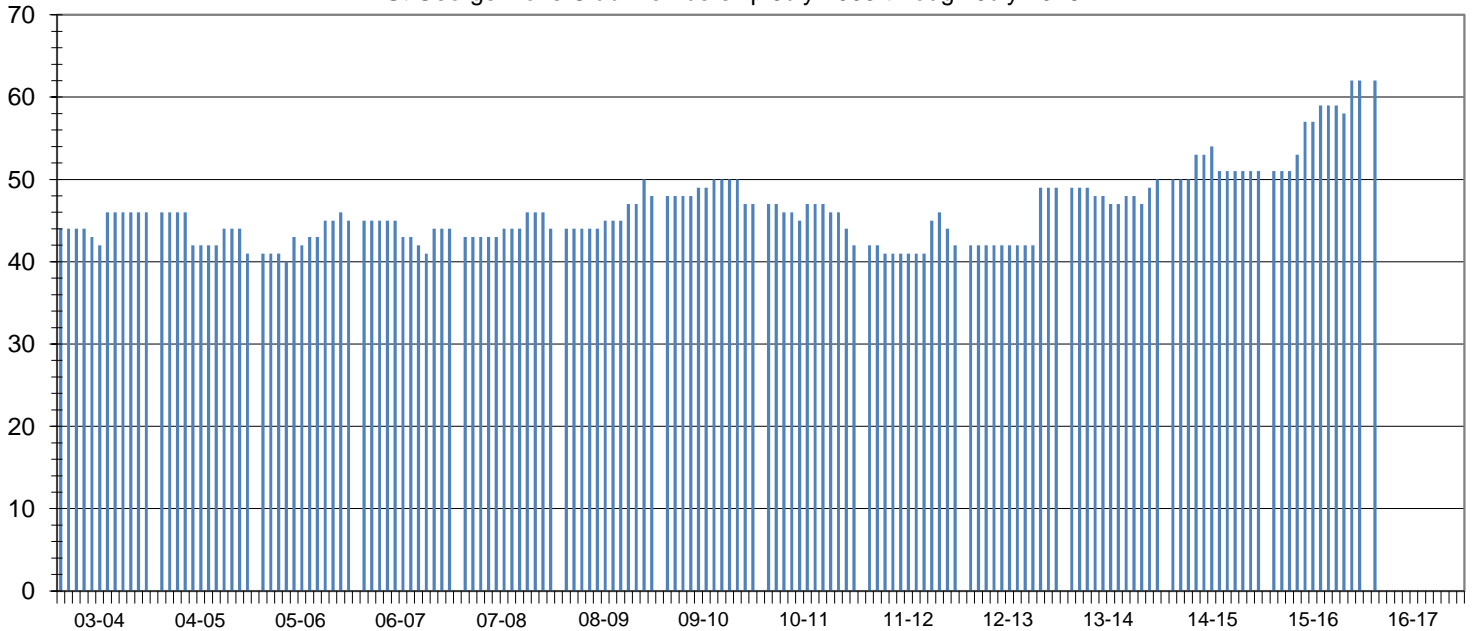

Club Status: **Good Standing** Last MMR Report: **May 2016**

Club Membership History

Lions Year	New Members	Reinstated Members	Transfer In Members	Dropped Members	Member Count	Net Change	Resigned in Good Standing	Transfer Out in Good Standing	Non-Payment of Dues / Non-Attendance	Other	Moved	Deceased
2003-2004	5	0	0	-2	46	3						
2004-2005	2	0	0	-7	41	-5						
2005-2006	7	0	0	-3	45	4						
2006-2007	3	0	0	-4	44	-1						
2007-2008	2	0	1	-3	44	0	1	0	2	0	0	0
2008-2009	7	0	0	-3	48	4	2	0	0	0	0	1
2009-2010	2	0	0	-3	47	-1	3	0	0	0	0	0
2010-2011	1	0	1	-7	42	-5	3	2	1	0	0	1
2011-2012	5	0	0	-5	42	0	4	0	0	0	0	1
2012-2013	8	0	0	-1	49	7	0	0	1	0	0	0
2013-2014	3	0	1	-3	50	1	0	0	0	0	0	1
2014-2015	4	0	1	-4	51	1	0	0	2	0	0	0
2015-2016	10	0	2	-1	62	11	0	0	0	0	0	1
2016-2017*	10	0	2	-1	62	11	0	0	0	0	0	0

Current Club Membership Profile

Age		Length of Service			Gender		Dropped Member ** Length of Service					
District Average (years) :		District Average (years) :		15.2	Female Lions in District :		67	176.3%	District Average (years) :		5.5	
Club Average (years) :		Club Average (years) :		0.0	Male Lions in District :		15	39.5%	Club Average (years) :		6.8	
18 - 29 (years)	0	0.0%	0 - 5 (years)	0	0.0%	Female Lions in Club :		5	0.0%	0 - 1 (years)	4	19.0%
30 - 39 (years)	0	0.0%	6 - 10 (years)	0	0.0%	Male Lions in Club :		1	0.0%	2 - 3 (years)	5	23.8%
40 - 49 (years)	0	0.0%	11 - 15 (years)	0	0.0%	Family Units						
50 - 59 (years)	0	0.0%	16 - 20 (years)	0	0.0%	District Family Units - HH :		81		4 - 5 (years)	3	14.3%
60 - 69 (years)	0	0.0%	21 - 25 (years)	0	0.0%	District Family Units - 1/2 Dues :		82		6 - 10 (years)	4	19.0%
70 + (years)	0	0.0%	26 - 30 (years)	0	0.0%	Club Family Units - HH :		6		11 - 15 (years)	4	19.0%
Unknown	62	0.0%	31 + (years)	0	0.0%	Club Family Units - 1/2 Dues :		6		16 - 20 (years)	0	0.0%
										21 + (years)	1	4.8%

* - current fiscal year-to-date, ** - dropped members do not include deceased members