



Date: August 13, 2016

# Lions Club Health Assessment Report

District: **A15** Zone: **37 South** Club# **014857** Club Name:

**New Hamburg**

New Hamburg Lions Club Membership July 2003 through July 2016

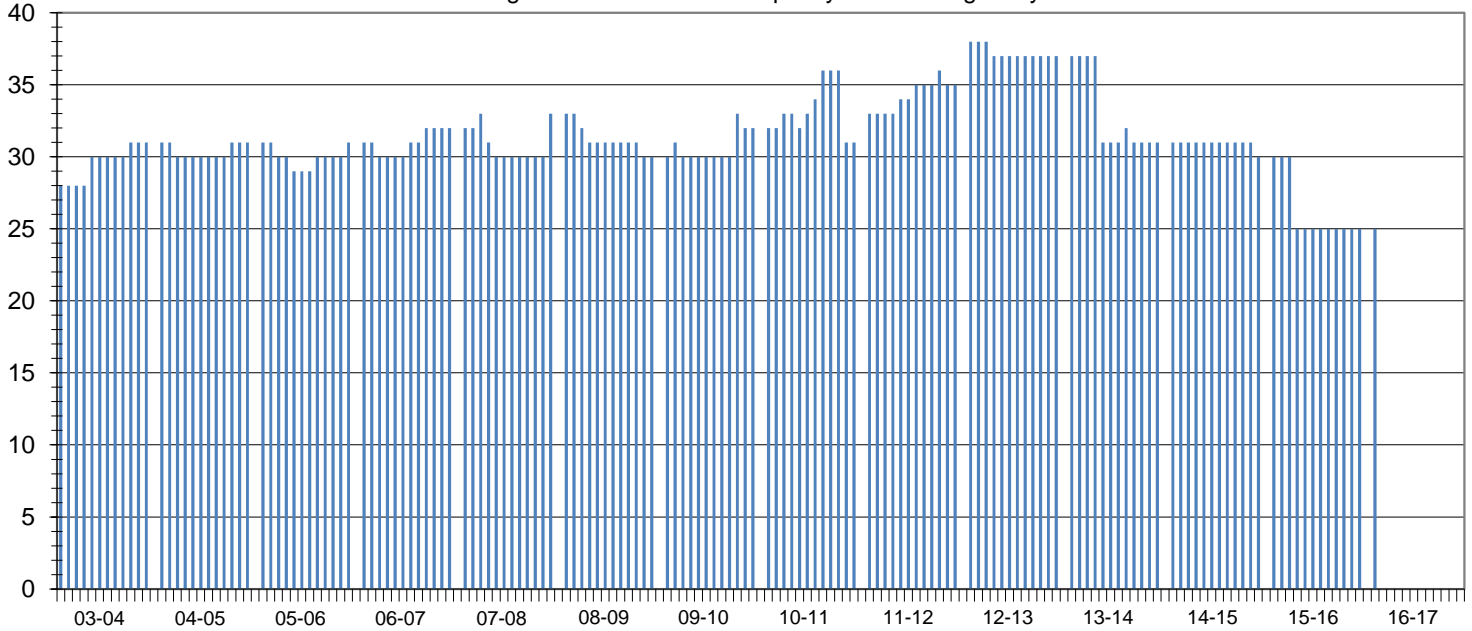

Club Status: **Good Standing** Last MMR Report: **June 2016**

## Club Membership History

Lions Year	New Members	Reinstated Members	Transfer In Members	Dropped Members	Member Count	Net Change	Resigned in Good Standing	Transfer Out in Good Standing	Non-Payment of Dues / Non-Attendance	Other	Moved	Deceased
2003-2004	3	0	0	0	31	3						
2004-2005	1	0	0	-1	31	0						
2005-2006	2	0	0	-2	31	0						
2006-2007	2	0	0	-1	32	1						
2007-2008	5	0	1	-5	33	1	0	0	3	1	1	0
2008-2009	0	0	0	-3	30	-3	2	0	1	0	0	0
2009-2010	4	0	1	-3	32	2	2	0	1	0	0	0
2010-2011	4	0	1	-6	31	-1	1	0	4	0	0	1
2011-2012	4	2	0	-2	35	4	0	0	1	0	0	1
2012-2013	3	0	0	-1	37	2	1	0	0	0	0	0
2013-2014	1	0	0	-7	31	-6	0	0	1	1	0	0
2014-2015	1	0	0	-2	30	-1	0	0	1	0	0	0
2015-2016	0	0	0	-5	25	-5	0	0	0	0	0	0
2016-2017*	0	0	0	-5	25	-5	0	0	0	0	0	0

## Current Club Membership Profile

Age			Length of Service			Gender			Dropped Member ** Length of Service		
District Average (years) : 67.2			District Average (years) : 15.2			Female Lions in District : 67		176.3%	District Average (years) : 5.5		
Club Average (years) : 0.0			Club Average (years) : 0.0			Male Lions in District : 15		39.5%	Club Average (years) : 7.5		
18 - 29 (years)	0	0.0%	0 - 5 (years)	0	0.0%	Female Lions in Club : 0		0.0%	0 - 1 (years)	4	19.0%
30 - 39 (years)	0	0.0%	6 - 10 (years)	0	0.0%	Male Lions in Club : 0		0.0%	2 - 3 (years)	4	19.0%
40 - 49 (years)	0	0.0%	11 - 15 (years)	0	0.0%	<b>Family Units</b>			4 - 5 (years)	6	28.6%
50 - 59 (years)	0	0.0%	16 - 20 (years)	0	0.0%	District Family Units - HH :		81	6 - 10 (years)	2	9.5%
60 - 69 (years)	0	0.0%	21 - 25 (years)	0	0.0%	District Family Units - 1/2 Dues :		82	11 - 15 (years)	3	14.3%
70 + (years)	0	0.0%	26 - 30 (years)	0	0.0%	Club Family Units - HH :		0	16 - 20 (years)	0	0.0%
Unknown	25	0.0%	31 + (years)	0	0.0%	Club Family Units - 1/2 Dues :		0	21 + (years)	2	9.5%

\* - current fiscal year-to-date, \*\* - dropped members do not include deceased members