



Date: August 13, 2016

# Lions Club Health Assessment Report

District: **A15** Zone: **51 East** Club# **029918** Club Name:

**Marsville & District**

Marsville & District Lions Club Membership July 2003 through July 2016

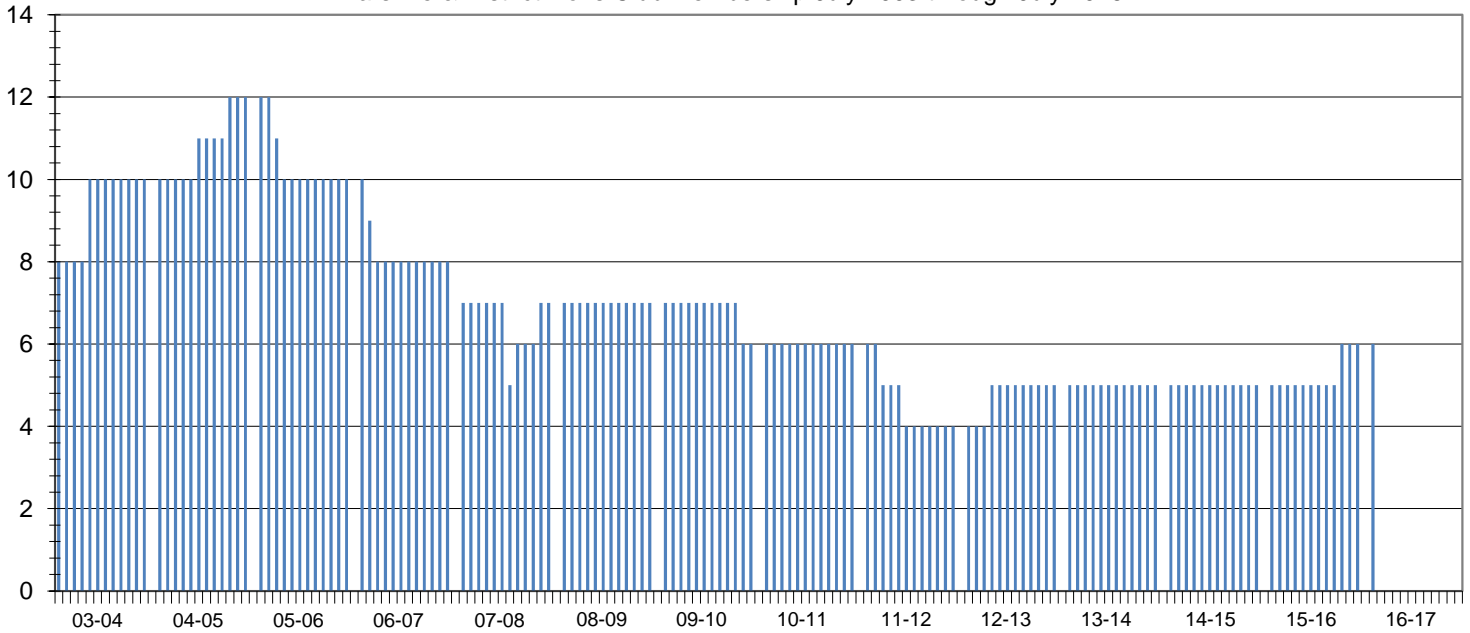

Club Status: **Good Standing** Last MMR Report: **June 2016**

## Club Membership History

| Lions Year | New Members | Reinstated Members | Transfer In Members | Dropped Members | Member Count | Net Change | Resigned in Good Standing | Transfer Out in Good Standing | Non-Payment of Dues / Non-Attendance | Other | Moved | Deceased |
|------------|-------------|--------------------|---------------------|-----------------|--------------|------------|---------------------------|-------------------------------|--------------------------------------|-------|-------|----------|
| 2003-2004  | 2           | 0                  | 0                   | 0               | 10           | 2          |                           |                               |                                      |       |       |          |
| 2004-2005  | 1           | 0                  | 1                   | 0               | 12           | 2          |                           |                               |                                      |       |       |          |
| 2005-2006  | 0           | 0                  | 0                   | -2              | 10           | -2         |                           |                               |                                      |       |       |          |
| 2006-2007  | 0           | 0                  | 0                   | -2              | 8            | -2         |                           |                               |                                      |       |       |          |
| 2007-2008  | 2           | 0                  | 0                   | -3              | 7            | -1         | 1                         | 0                             | 2                                    | 0     | 0     | 0        |
| 2008-2009  | 0           | 0                  | 0                   | 0               | 7            | 0          | 0                         | 0                             | 0                                    | 0     | 0     | 0        |
| 2009-2010  | 0           | 0                  | 0                   | -1              | 6            | -1         | 1                         | 0                             | 0                                    | 0     | 0     | 0        |
| 2010-2011  | 0           | 0                  | 0                   | 0               | 6            | 0          | 0                         | 0                             | 0                                    | 0     | 0     | 0        |
| 2011-2012  | 0           | 0                  | 0                   | -2              | 4            | -2         | 0                         | 0                             | 0                                    | 0     | 0     | 2        |
| 2012-2013  | 1           | 0                  | 0                   | 0               | 5            | 1          | 0                         | 0                             | 0                                    | 0     | 0     | 0        |
| 2013-2014  | 0           | 0                  | 0                   | 0               | 5            | 0          | 0                         | 0                             | 0                                    | 0     | 0     | 0        |
| 2014-2015  | 0           | 0                  | 0                   | 0               | 5            | 0          | 0                         | 0                             | 0                                    | 0     | 0     | 0        |
| 2015-2016  | 1           | 0                  | 0                   | 0               | 6            | 1          | 0                         | 0                             | 0                                    | 0     | 0     | 0        |
| 2016-2017* | 1           | 0                  | 0                   | 0               | 6            | 1          | 0                         | 0                             | 0                                    | 0     | 0     | 0        |

## Current Club Membership Profile

| Age                        |   | Length of Service          |                 |      | Gender                     |                                    |    | Dropped Member ** Length of Service |                            |               |   |       |       |
|----------------------------|---|----------------------------|-----------------|------|----------------------------|------------------------------------|----|-------------------------------------|----------------------------|---------------|---|-------|-------|
| District Average (years) : |   | District Average (years) : |                 | 15.2 | Female Lions in District : |                                    | 67 | 176.3%                              | District Average (years) : |               |   | 5.5   |       |
| Club Average (years) :     |   | Club Average (years) :     |                 | 0.0  | Male Lions in District :   |                                    | 15 | 39.5%                               | Club Average (years) :     |               |   | 13.1  |       |
| 18 - 29 (years)            | 0 | 0.0%                       | 0 - 5 (years)   | 0    | 0.0%                       | Female Lions in Club :             |    | 1                                   | 0.0%                       | 0 - 1 (years) | 0 | 0.0%  |       |
| 30 - 39 (years)            | 0 | 0.0%                       | 6 - 10 (years)  | 0    | 0.0%                       | Male Lions in Club :               |    | 0                                   | 0.0%                       | 2 - 3 (years) | 1 | 25.0% |       |
| 40 - 49 (years)            | 0 | 0.0%                       | 11 - 15 (years) | 0    | 0.0%                       | <b>Family Units</b>                |    |                                     |                            |               |   |       |       |
| 50 - 59 (years)            | 0 | 0.0%                       | 16 - 20 (years) | 0    | 0.0%                       | District Family Units - HH :       |    | 81                                  | 6 - 10 (years)             |               |   | 1     | 25.0% |
| 60 - 69 (years)            | 0 | 0.0%                       | 21 - 25 (years) | 0    | 0.0%                       | District Family Units - 1/2 Dues : |    | 82                                  | 11 - 15 (years)            |               |   | 0     | 0.0%  |
| 70 + (years)               | 0 | 0.0%                       | 26 - 30 (years) | 0    | 0.0%                       | Club Family Units - HH :           |    | 1                                   | 16 - 20 (years)            |               |   | 0     | 0.0%  |
| Unknown                    | 6 | 0.0%                       | 31 + (years)    | 0    | 0.0%                       | Club Family Units - 1/2 Dues :     |    | 1                                   | 21 + (years)               |               |   | 1     | 25.0% |

\* - current fiscal year-to-date, \*\* - dropped members do not include deceased members