



Date: August 13, 2016

Lions Club Health Assessment Report

District: **A15** Zone: **51 West** Club# **040871** Club Name:

Linwood & District

Linwood & District Lions Club Membership July 2003 through July 2016

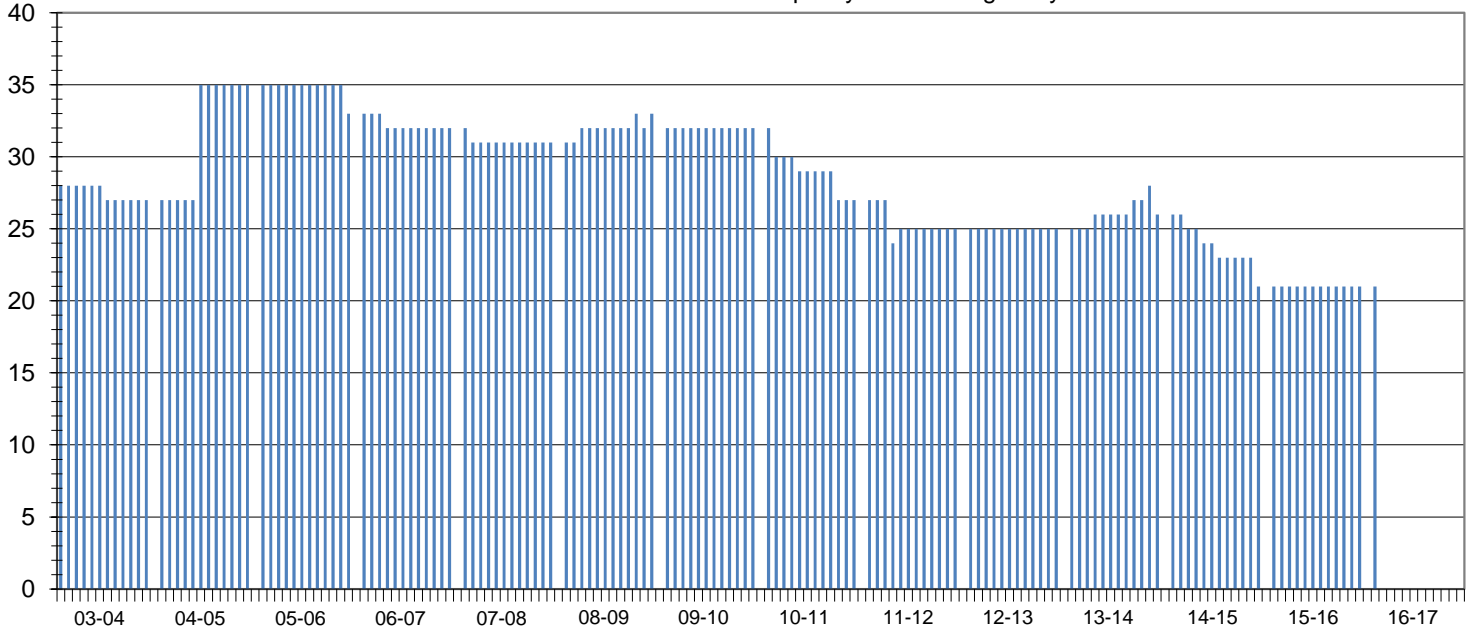

Club Status: **Good Standing** Last MMR Report: **June 2015**

Club Membership History

Lions Year	New Members	Reinstated Members	Transfer In Members	Dropped Members	Member Count	Net Change	Resigned in Good Standing	Transfer Out in Good Standing	Non-Payment of Dues / Non-Attendance	Other	Moved	Deceased
2003-2004	0	0	0	-1	27	-1						
2004-2005	8	0	0	0	35	8						
2005-2006	0	0	0	-2	33	-2						
2006-2007	0	0	0	-1	32	-1						
2007-2008	0	0	0	-1	31	-1	1	0	0	0	0	0
2008-2009	4	0	0	-2	33	2	1	0	0	0	0	1
2009-2010	0	0	0	-1	32	-1	1	0	0	0	0	0
2010-2011	0	0	0	-5	27	-5	2	0	2	0	1	0
2011-2012	2	0	0	-4	25	-2	0	0	0	2	1	1
2012-2013	0	0	0	0	25	0	0	0	0	0	0	0
2013-2014	3	0	0	-2	26	1	0	0	0	0	1	0
2014-2015	0	0	0	-5	21	-5	0	0	0	0	0	0
2015-2016	0	0	0	0	21	0	0	0	0	0	0	0
2016-2017*	0	0	0	0	21	0	0	0	0	0	0	0

Current Club Membership Profile

Age			Length of Service			Gender			Dropped Member ** Length of Service		
District Average (years) : 67.2			District Average (years) : 15.2			Female Lions in District : 67 176.3%			District Average (years) : 5.5		
Club Average (years) : 0.0			Club Average (years) : 0.0			Male Lions in District : 15 39.5%			Club Average (years) : 17.0		
18 - 29 (years)	0	0.0%	0 - 5 (years)	0	0.0%	Female Lions in Club : 0 0.0%			0 - 1 (years)	0	0.0%
30 - 39 (years)	0	0.0%	6 - 10 (years)	0	0.0%	Male Lions in Club : 0 0.0%			2 - 3 (years)	2	16.7%
40 - 49 (years)	0	0.0%	11 - 15 (years)	0	0.0%	Family Units			4 - 5 (years)	1	8.3%
50 - 59 (years)	0	0.0%	16 - 20 (years)	0	0.0%	District Family Units - HH : 81			6 - 10 (years)	2	16.7%
60 - 69 (years)	0	0.0%	21 - 25 (years)	0	0.0%	District Family Units - 1/2 Dues : 82			11 - 15 (years)	1	8.3%
70 + (years)	0	0.0%	26 - 30 (years)	0	0.0%	Club Family Units - HH : 0			16 - 20 (years)	0	0.0%
Unknown	21	0.0%	31 + (years)	0	0.0%	Club Family Units - 1/2 Dues : 0			21 + (years)	6	50.0%

* - current fiscal year-to-date, ** - dropped members do not include deceased members