



Date: August 13, 2016

Lions Club Health Assessment Report

District: **A15** Zone: **9 East** Club# **014850** Club Name:

Kitchener

Kitchener Lions Club Membership July 2003 through July 2016

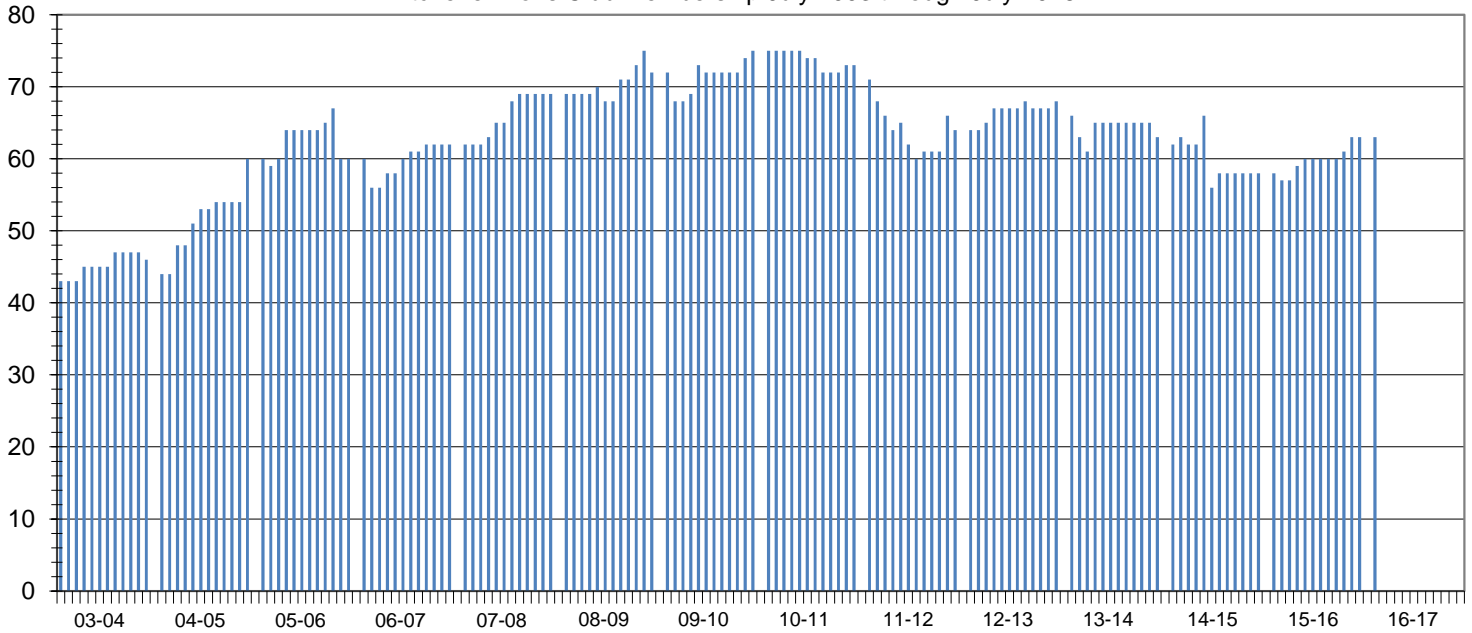

Club Status: **Good Standing** Last MMR Report: **June 2016**

Club Membership History

Lions Year	New Members	Reinstated Members	Transfer In Members	Dropped Members	Member Count	Net Change	Resigned in Good Standing	Transfer Out in Good Standing	Non-Payment of Dues / Non-Attendance	Other	Moved	Deceased
2003-2004	7	0	0	-5	46	2						
2004-2005	17	1	0	-4	60	14						
2005-2006	8	0	0	-8	60	0						
2006-2007	12	1	0	-11	62	2						
2007-2008	7	3	2	-5	69	7	1	2	1	1	0	0
2008-2009	9	0	0	-6	72	3	2	0	3	0	0	1
2009-2010	11	0	2	-10	75	3	7	0	2	0	0	1
2010-2011	4	0	0	-6	73	-2	3	1	2	0	0	0
2011-2012	7	0	1	-17	64	-9	9	4	2	0	0	2
2012-2013	8	0	0	-4	68	4	2	0	0	0	0	2
2013-2014	8	0	0	-13	63	-5	0	0	2	0	0	0
2014-2015	6	1	4	-16	58	-5	0	0	1	1	1	0
2015-2016	7	1	1	-4	63	5	0	0	1	1	0	0
2016-2017*	7	1	1	-4	63	5	0	0	1	0	0	0

Current Club Membership Profile

Age		Length of Service			Gender			Dropped Member ** Length of Service				
District Average (years) :		District Average (years) :		15.2	Female Lions in District :		67	176.3%	District Average (years) :		5.5	
Club Average (years) :		Club Average (years) :		0.0	Male Lions in District :		15	39.5%	Club Average (years) :		4.8	
18 - 29 (years)	0	0.0%	0 - 5 (years)	0	0.0%	Female Lions in Club :		1	0.0%	0 - 1 (years)	11	22.0%
30 - 39 (years)	0	0.0%	6 - 10 (years)	0	0.0%	Male Lions in Club :		3	0.0%	2 - 3 (years)	19	38.0%
40 - 49 (years)	0	0.0%	11 - 15 (years)	0	0.0%	Family Units						
50 - 59 (years)	0	0.0%	16 - 20 (years)	0	0.0%	District Family Units - HH :		81		4 - 5 (years)	10	20.0%
60 - 69 (years)	0	0.0%	21 - 25 (years)	0	0.0%	District Family Units - 1/2 Dues :		82		6 - 10 (years)	6	12.0%
70 + (years)	0	0.0%	26 - 30 (years)	0	0.0%	Club Family Units - HH :		4		11 - 15 (years)	2	4.0%
Unknown	63	0.0%	31 + (years)	0	0.0%	Club Family Units - 1/2 Dues :		4		16 - 20 (years)	1	2.0%
										21 + (years)	1	2.0%

* - current fiscal year-to-date, ** - dropped members do not include deceased members