



Date: August 13, 2016

# Lions Club Health Assessment Report

District: **A15** Zone: **9 East** Club# **059129** Club Name: **Kitchener-Waterloo Community Spirit**

Kitchener-Waterloo Community Spirit Lions Club Membership July 2003 through July 2016

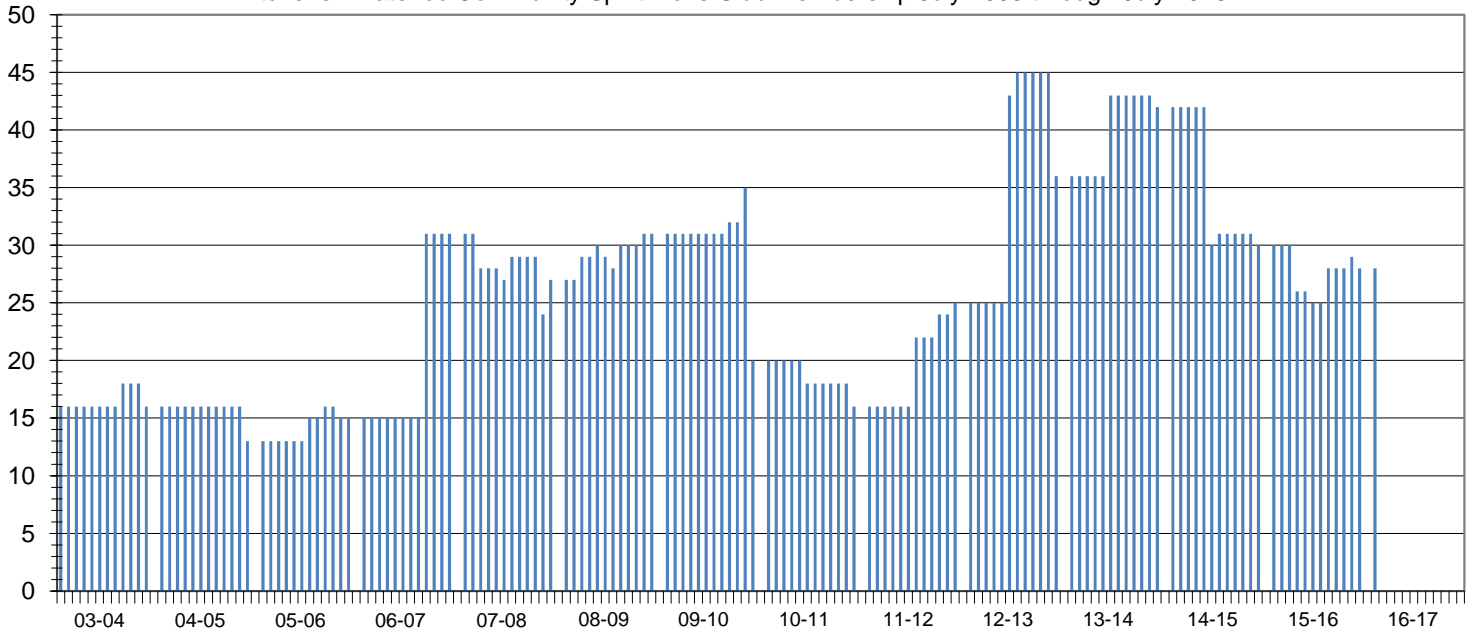

Club Status: **Good Standing** Last MMR Report: **June 2016**

## Club Membership History

Lions Year	New Members	Reinstated Members	Transfer In Members	Dropped Members	Member Count	Net Change	Resigned in Good Standing	Transfer Out in Good Standing	Non-Payment of Dues / Non-Attendance	Other	Moved	Deceased
2003-2004	3	0	0	-3	16	0						
2004-2005	0	0	0	-3	13	-3						
2005-2006	1	0	2	-1	15	2						
2006-2007	16	0	0	0	31	16						
2007-2008	13	0	2	-19	27	-4	1	2	2	0	14	0
2008-2009	14	0	1	-11	31	4	0	2	0	0	9	0
2009-2010	4	0	0	-15	20	-11	0	0	15	0	0	0
2010-2011	0	0	0	-4	16	-4	2	0	0	2	0	0
2011-2012	12	0	0	-3	25	9	3	0	0	0	0	0
2012-2013	20	0	0	-9	36	11	7	0	0	0	2	0
2013-2014	21	1	1	-17	42	6	0	0	0	0	1	0
2014-2015	12	1	1	-26	30	-12	0	0	0	0	25	0
2015-2016	11	2	0	-15	28	-2	0	0	1	0	0	0
2016-2017*	11	2	0	-15	28	-2	0	0	0	0	0	0

## Current Club Membership Profile

Age			Length of Service			Gender			Dropped Member ** Length of Service		
District Average (years) : 67.2			District Average (years) : 15.2			Female Lions in District : 67 176.3%			District Average (years) : 5.5		
Club Average (years) : 71.4			Club Average (years) : 16.4			Male Lions in District : 15 39.5%			Club Average (years) : 1.9		
18 - 29 (years)	0	0.0%	0 - 5 (years)	12	42.9%	Female Lions in Club : 0 0.0%			0 - 1 (years)	66	75.0%
30 - 39 (years)	0	0.0%	6 - 10 (years)	2	7.1%	Male Lions in Club : 0 0.0%			2 - 3 (years)	17	19.3%
40 - 49 (years)	2	7.1%	11 - 15 (years)	0	0.0%	<b>Family Units</b>			4 - 5 (years)	1	1.1%
50 - 59 (years)	5	17.9%	16 - 20 (years)	3	10.7%	District Family Units - HH : 81			6 - 10 (years)	2	2.3%
60 - 69 (years)	11	39.3%	21 - 25 (years)	2	7.1%	District Family Units - 1/2 Dues : 82			11 - 15 (years)	2	2.3%
70 + (years)	10	35.7%	26 - 30 (years)	3	10.7%	Club Family Units - HH : 0			16 - 20 (years)	0	0.0%
Unknown	0	0.0%	31 + (years)	6	21.4%	Club Family Units - 1/2 Dues : 0			21 + (years)	0	0.0%

\* - current fiscal year-to-date, \*\* - dropped members do not include deceased members