



Date: August 13, 2016

# Lions Club Health Assessment Report

District: **A15** Zone: **9 East** Club# **014851** Club Name: **Kitchener Oktoberfest**

Kitchener Oktoberfest Lions Club Membership July 2003 through July 2016

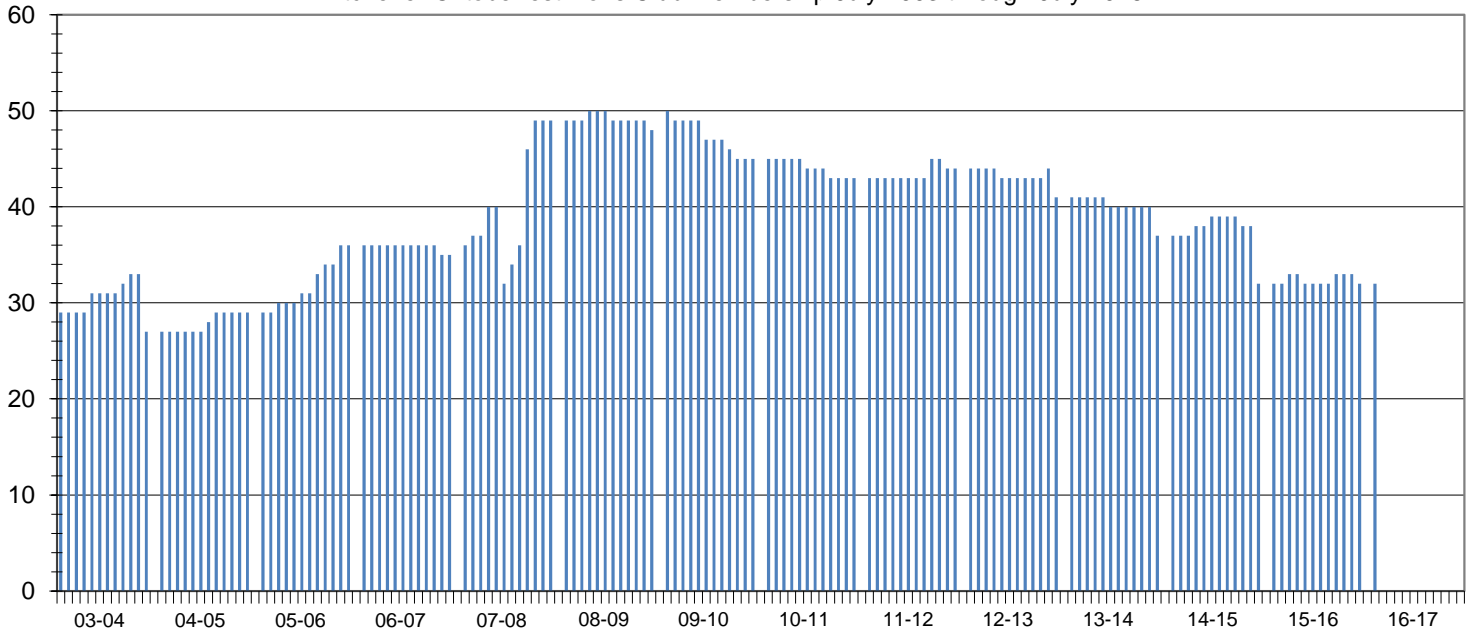

Club Status: **Good Standing** Last MMR Report: **June 2016**

## Club Membership History

Lions Year	New Members	Reinstated Members	Transfer In Members	Dropped Members	Member Count	Net Change	Resigned in Good Standing	Transfer Out in Good Standing	Non-Payment of Dues / Non-Attendance	Other	Moved	Deceased
2003-2004	23	0	0	-7	27	16						
2004-2005	1	0	1	0	29	2						
2005-2006	7	0	0	0	36	7						
2006-2007	0	0	0	-1	35	-1						
2007-2008	22	0	0	-8	49	14	8	0	0	0	0	0
2008-2009	1	0	0	-2	48	-1	0	0	2	0	0	0
2009-2010	4	0	0	-7	45	-3	2	1	2	2	0	0
2010-2011	0	0	0	-2	43	-2	0	0	1	0	0	1
2011-2012	2	0	0	-1	44	1	0	0	0	0	0	1
2012-2013	1	0	0	-4	41	-3	2	0	2	0	0	0
2013-2014	0	0	0	-4	37	-4	0	0	0	0	0	0
2014-2015	1	0	1	-7	32	-5	0	0	0	0	0	0
2015-2016	3	0	0	-3	32	0	0	0	0	0	2	0
2016-2017*	3	0	0	-3	32	0	0	0	0	0	0	0

## Current Club Membership Profile

Age			Length of Service			Gender			Dropped Member ** Length of Service		
District Average (years) : 67.2			District Average (years) : 15.2			Female Lions in District : 67 176.3%			District Average (years) : 5.5		
Club Average (years) : 0.0			Club Average (years) : 0.0			Male Lions in District : 15 39.5%			Club Average (years) : 4.2		
18 - 29 (years)	0	0.0%	0 - 5 (years)	0	0.0%	Female Lions in Club : 1 0.0%			0 - 1 (years)	7	29.2%
30 - 39 (years)	0	0.0%	6 - 10 (years)	0	0.0%	Male Lions in Club : 1 0.0%			2 - 3 (years)	4	16.7%
40 - 49 (years)	0	0.0%	11 - 15 (years)	0	0.0%	<b>Family Units</b>			4 - 5 (years)	7	29.2%
50 - 59 (years)	0	0.0%	16 - 20 (years)	0	0.0%	District Family Units - HH : 81			6 - 10 (years)	5	20.8%
60 - 69 (years)	0	0.0%	21 - 25 (years)	0	0.0%	District Family Units - 1/2 Dues : 82			11 - 15 (years)	1	4.2%
70 + (years)	0	0.0%	26 - 30 (years)	0	0.0%	Club Family Units - HH : 2			16 - 20 (years)	0	0.0%
Unknown	32	0.0%	31 + (years)	0	0.0%	Club Family Units - 1/2 Dues : 2			21 + (years)	0	0.0%

\* - current fiscal year-to-date, \*\* - dropped members do not include deceased members