



Date: August 13, 2016

Lions Club Health Assessment Report

District: **A15** Zone: **37 South** Club# **014849** Club Name:

Ingersoll

Ingersoll Lions Club Membership July 2003 through July 2016

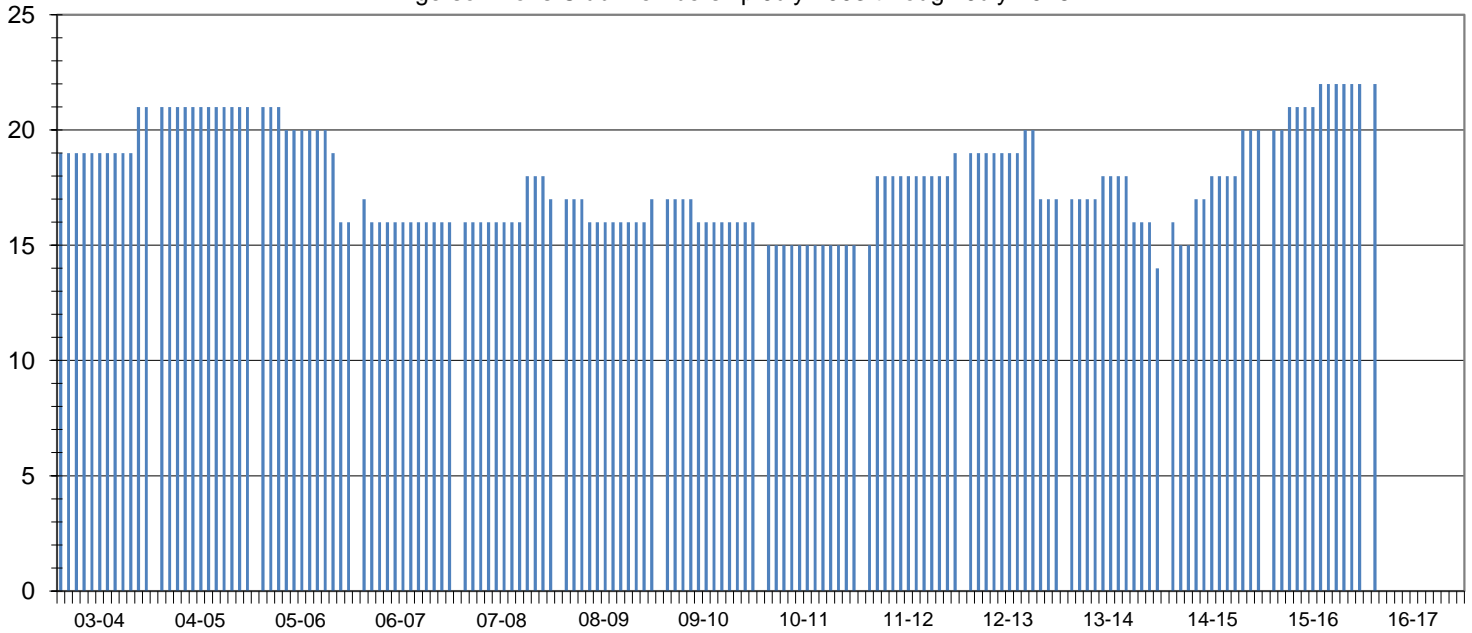

Club Status: **Good Standing** Last MMR Report: **April 2016**

Club Membership History

Lions Year	New Members	Reinstated Members	Transfer In Members	Dropped Members	Member Count	Net Change	Resigned in Good Standing	Transfer Out in Good Standing	Non-Payment of Dues / Non-Attendance	Other	Moved	Deceased
2003-2004	2	0	0	0	21	2						
2004-2005	0	0	0	0	21	0						
2005-2006	1	0	0	-6	16	-5						
2006-2007	1	0	0	-1	16	0						
2007-2008	2	0	0	-1	17	1	0	0	0	0	0	1
2008-2009	1	0	0	-1	17	0	1	0	0	0	0	0
2009-2010	0	0	0	-1	16	-1	0	0	0	0	0	1
2010-2011	0	0	0	-1	15	-1	0	0	0	0	1	0
2011-2012	4	0	0	0	19	4	0	0	0	0	0	0
2012-2013	1	0	0	-3	17	-2	0	0	3	0	0	0
2013-2014	1	0	0	-4	14	-3	0	0	0	0	2	0
2014-2015	7	0	0	-1	20	6	0	0	0	0	0	1
2015-2016	1	0	1	0	22	2	0	0	0	0	0	0
2016-2017*	1	0	1	0	22	2	0	0	0	0	0	0

Current Club Membership Profile

Age			Length of Service			Gender			Dropped Member ** Length of Service		
District Average (years) : 67.2			District Average (years) : 15.2			Female Lions in District : 67		176.3%	District Average (years) : 5.5		
Club Average (years) : 0.0			Club Average (years) : 0.0			Male Lions in District : 15		39.5%	Club Average (years) : 4.6		
18 - 29 (years)	0	0.0%	0 - 5 (years)	0	0.0%	Female Lions in Club : 4		0.0%	0 - 1 (years)	5	71.4%
30 - 39 (years)	0	0.0%	6 - 10 (years)	0	0.0%	Male Lions in Club : 0		0.0%	2 - 3 (years)	0	0.0%
40 - 49 (years)	0	0.0%	11 - 15 (years)	0	0.0%	Family Units			4 - 5 (years)	0	0.0%
50 - 59 (years)	0	0.0%	16 - 20 (years)	0	0.0%	District Family Units - HH :		81	6 - 10 (years)	0	0.0%
60 - 69 (years)	0	0.0%	21 - 25 (years)	0	0.0%	District Family Units - 1/2 Dues :		82	11 - 15 (years)	2	28.6%
70 + (years)	0	0.0%	26 - 30 (years)	0	0.0%	Club Family Units - HH :		4	16 - 20 (years)	0	0.0%
Unknown	22	0.0%	31 + (years)	0	0.0%	Club Family Units - 1/2 Dues :		4	21 + (years)	0	0.0%

* - current fiscal year-to-date, ** - dropped members do not include deceased members