



Date: August 13, 2016

# Lions Club Health Assessment Report

District: **A15** Zone: **51 East** Club# **014847** Club Name: **Hillsburgh & District**

Hillsburgh & District Lions Club Membership July 2003 through July 2016

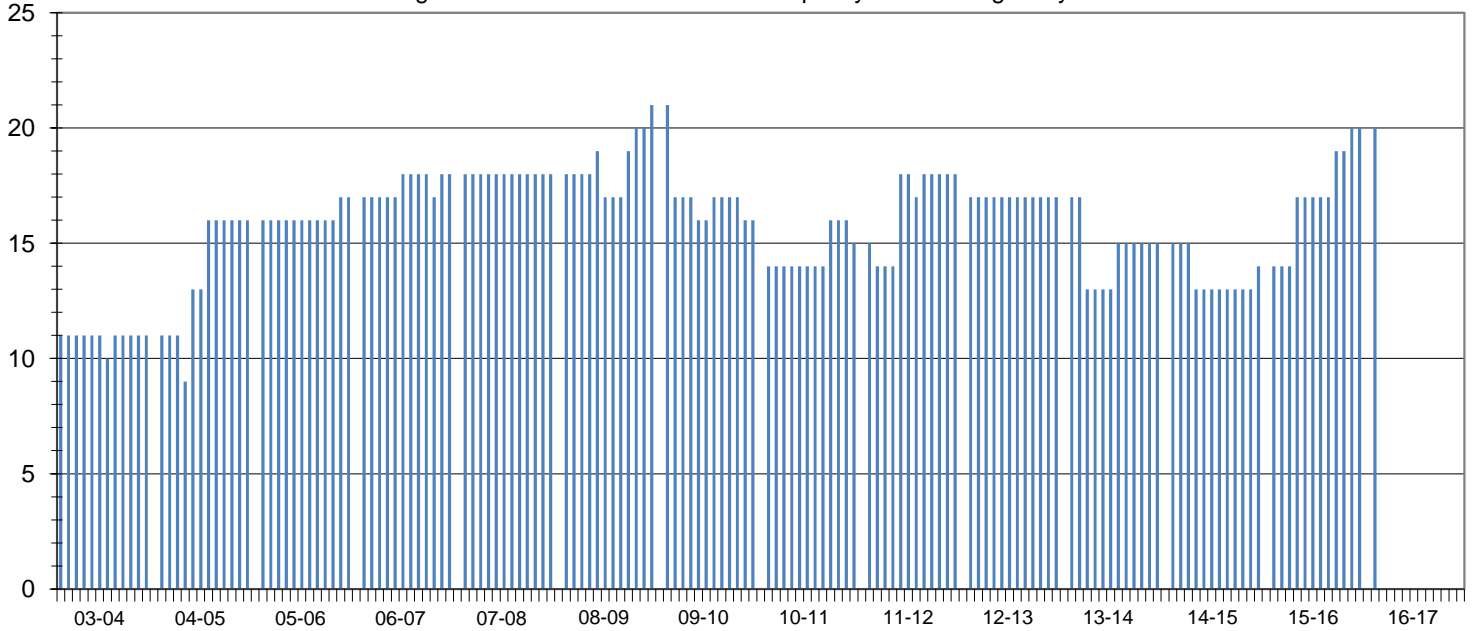

Club Status: **Good Standing** Last MMR Report: **June 2016**

## Club Membership History

Lions Year	New Members	Reinstated Members	Transfer In Members	Dropped Members	Member Count	Net Change	Resigned in Good Standing	Transfer Out in Good Standing	Non-Payment of Dues / Non-Attendance	Other	Moved	Deceased
2003-2004	1	0	0	-1	11	0						
2004-2005	7	0	0	-2	16	5						
2005-2006	1	1	0	-1	17	1						
2006-2007	3	0	0	-2	18	1						
2007-2008	1	0	0	-1	18	0	1	0	0	0	0	0
2008-2009	3	0	2	-2	21	3	1	0	0	1	0	0
2009-2010	1	0	1	-7	16	-5	4	0	0	0	2	1
2010-2011	2	0	0	-3	15	-1	1	0	0	0	0	2
2011-2012	5	0	0	-2	18	3	1	0	0	0	0	1
2012-2013	0	0	0	-1	17	-1	0	0	0	0	1	0
2013-2014	2	0	0	-4	15	-2	0	0	0	0	4	0
2014-2015	1	0	0	-2	14	-1	0	0	0	0	0	0
2015-2016	7	0	0	-1	20	6	0	0	0	0	0	1
2016-2017*	7	0	0	-1	20	6	0	0	0	0	0	0

## Current Club Membership Profile

Age		Length of Service			Gender			Dropped Member ** Length of Service			
District Average (years) :		District Average (years) :		District Average (years) :		Female Lions in District :		District Average (years) :		District Average (years) :	
Club Average (years) :		Club Average (years) :		Club Average (years) :		Male Lions in District :		Club Average (years) :		Club Average (years) :	
18 - 29 (years)	0	0.0%	0 - 5 (years)	0	0.0%	Female Lions in Club :		0 - 1 (years)	2	12.5%	
30 - 39 (years)	0	0.0%	6 - 10 (years)	0	0.0%	Male Lions in Club :		2 - 3 (years)	8	50.0%	
40 - 49 (years)	0	0.0%	11 - 15 (years)	0	0.0%	<b>Family Units</b>			4 - 5 (years)	2	12.5%
50 - 59 (years)	0	0.0%	16 - 20 (years)	0	0.0%	District Family Units - HH :		6 - 10 (years)	4	25.0%	
60 - 69 (years)	0	0.0%	21 - 25 (years)	0	0.0%	District Family Units - 1/2 Dues :		11 - 15 (years)	0	0.0%	
70 + (years)	0	0.0%	26 - 30 (years)	0	0.0%	Club Family Units - HH :		16 - 20 (years)	0	0.0%	
Unknown	20	0.0%	31 + (years)	0	0.0%	Club Family Units - 1/2 Dues :		21 + (years)	0	0.0%	

\* - current fiscal year-to-date, \*\* - dropped members do not include deceased members