



Date: August 13, 2016

# Lions Club Health Assessment Report

District: **A15** Zone: **51 East** Club# **014845** Club Name:

**Guelph**

Guelph Lions Club Membership July 2003 through July 2016

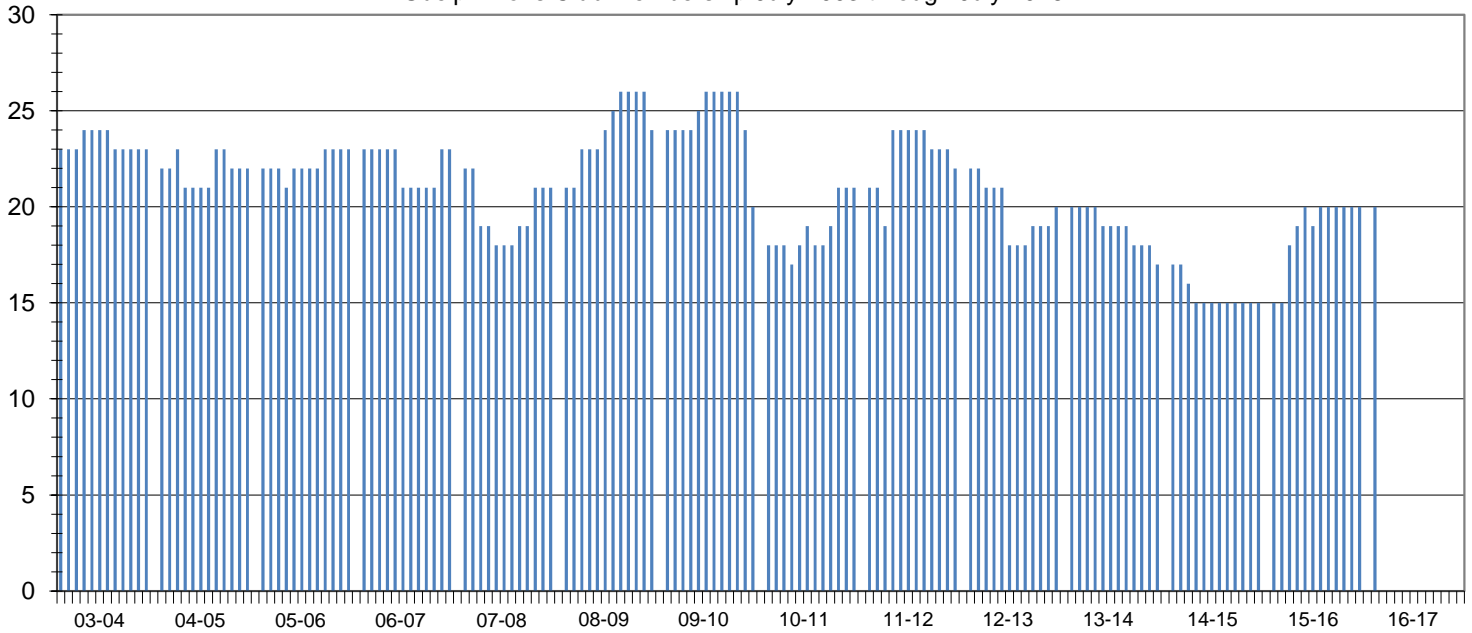

Club Status: **Good Standing** Last MMR Report: **June 2016**

## Club Membership History

Lions Year	New Members	Reinstated Members	Transfer In Members	Dropped Members	Member Count	Net Change	Resigned in Good Standing	Transfer Out in Good Standing	Non-Payment of Dues / Non-Attendance	Other	Moved	Deceased
2003-2004	0	0	1	-2	23	-1						
2004-2005	3	0	0	-4	22	-1						
2005-2006	2	0	0	-1	23	1						
2006-2007	2	0	0	-2	23	0						
2007-2008	3	1	0	-6	21	-2	2	2	0	1	0	1
2008-2009	7	0	0	-4	24	3	0	0	0	0	3	1
2009-2010	1	0	1	-6	20	-4	6	0	0	0	0	0
2010-2011	3	2	0	-4	21	1	3	0	1	0	0	0
2011-2012	5	0	0	-4	22	1	0	1	2	0	1	0
2012-2013	2	1	1	-6	20	-2	3	1	1	0	0	1
2013-2014	0	0	0	-3	17	-3	0	0	1	0	0	0
2014-2015	0	0	0	-2	15	-2	0	0	0	0	0	0
2015-2016	7	0	0	-2	20	5	0	0	0	0	0	1
2016-2017*	7	0	0	-2	20	5	0	0	0	2	0	0

## Current Club Membership Profile

Age			Length of Service			Gender			Dropped Member ** Length of Service		
District Average (years) : 67.2			District Average (years) : 15.2			Female Lions in District : 67		176.3%	District Average (years) : 5.5		
Club Average (years) : 0.0			Club Average (years) : 0.0			Male Lions in District : 15		39.5%	Club Average (years) : 5.3		
18 - 29 (years)	0	0.0%	0 - 5 (years)	0	0.0%	Female Lions in Club : 2		0.0%	0 - 1 (years)	13	43.3%
30 - 39 (years)	0	0.0%	6 - 10 (years)	0	0.0%	Male Lions in Club : 0		0.0%	2 - 3 (years)	7	23.3%
40 - 49 (years)	0	0.0%	11 - 15 (years)	0	0.0%	<b>Family Units</b>					
50 - 59 (years)	0	0.0%	16 - 20 (years)	0	0.0%	District Family Units - HH :		81	6 - 10 (years)	5	16.7%
60 - 69 (years)	0	0.0%	21 - 25 (years)	0	0.0%	District Family Units - 1/2 Dues :		82	11 - 15 (years)	0	0.0%
70 + (years)	0	0.0%	26 - 30 (years)	0	0.0%	Club Family Units - HH :		2	16 - 20 (years)	1	3.3%
Unknown	20	0.0%	31 + (years)	0	0.0%	Club Family Units - 1/2 Dues :		2	21 + (years)	2	6.7%

\* - current fiscal year-to-date, \*\* - dropped members do not include deceased members