



Date: August 13, 2016

Lions Club Health Assessment Report

District: **A15** Zone: **51 East** Club# **046959** Club Name: **Guelph Royal City**

Guelph Royal City Lions Club Membership July 2003 through July 2016

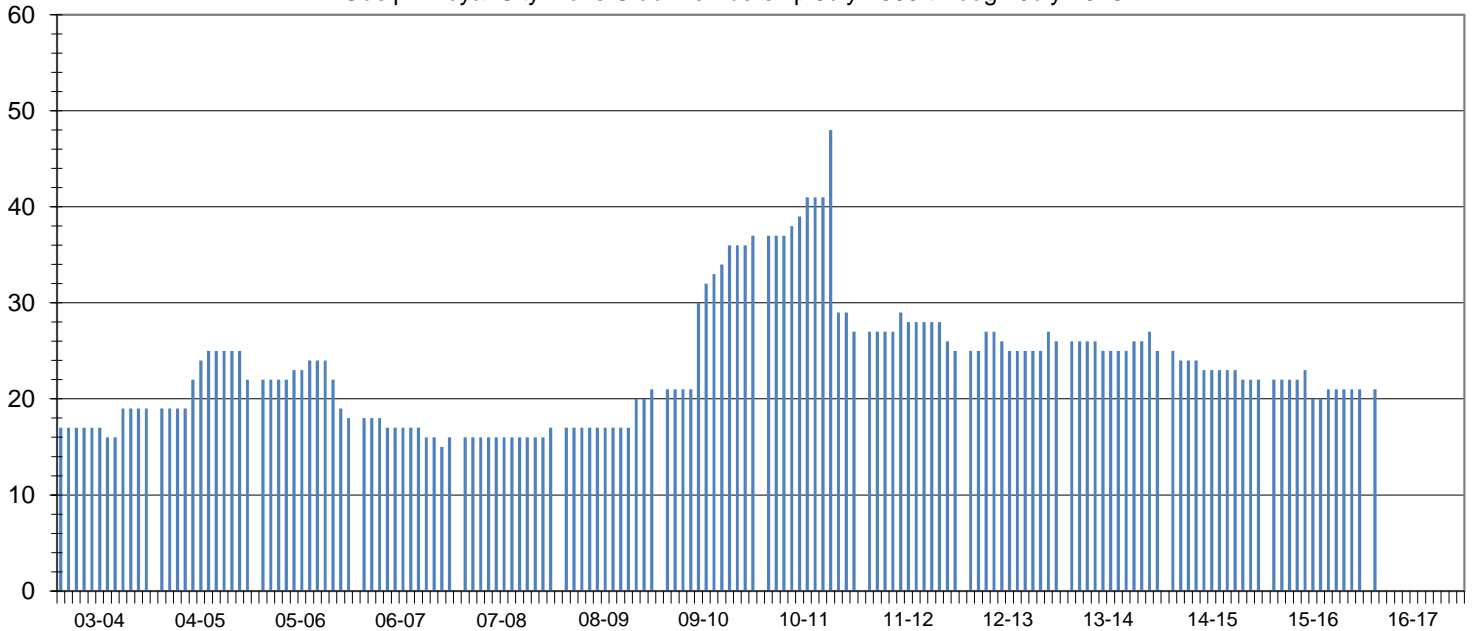

Club Status: **Good Standing** Last MMR Report: **May 2016**

Club Membership History

Lions Year	New Members	Reinstated Members	Transfer In Members	Dropped Members	Member Count	Net Change	Resigned in Good Standing	Transfer Out in Good Standing	Non-Payment of Dues / Non-Attendance	Other	Moved	Deceased
2003-2004	3	0	0	-1	19	2						
2004-2005	6	0	0	-3	22	3						
2005-2006	3	0	0	-7	18	-4						
2006-2007	1	0	0	-3	16	-2						
2007-2008	1	0	0	0	17	1	0	0	0	0	0	0
2008-2009	4	0	0	0	21	4	0	0	0	0	0	0
2009-2010	17	0	3	-4	37	16	0	0	0	4	0	0
2010-2011	13	0	3	-26	27	-10	2	21	1	2	0	0
2011-2012	2	0	0	-4	25	-2	3	0	0	0	1	0
2012-2013	4	0	0	-3	26	1	2	0	1	0	0	0
2013-2014	2	0	0	-3	25	-1	0	0	0	0	2	0
2014-2015	0	0	0	-3	22	-3	0	0	1	0	0	1
2015-2016	2	0	0	-3	21	-1	0	0	3	0	0	0
2016-2017*	2	0	0	-3	21	-1	0	0	0	0	0	0

Current Club Membership Profile

Age			Length of Service			Gender			Dropped Member ** Length of Service		
District Average (years) : 67.2			District Average (years) : 15.2			Female Lions in District : 67		176.3%	District Average (years) : 5.5		
Club Average (years) : 0.0			Club Average (years) : 0.0			Male Lions in District : 15		39.5%	Club Average (years) : 1.6		
18 - 29 (years)	0	0.0%	0 - 5 (years)	0	0.0%	Female Lions in Club : 0		0.0%	0 - 1 (years)	33	76.7%
30 - 39 (years)	0	0.0%	6 - 10 (years)	0	0.0%	Male Lions in Club : 0		0.0%	2 - 3 (years)	6	14.0%
40 - 49 (years)	0	0.0%	11 - 15 (years)	0	0.0%	Family Units					
50 - 59 (years)	0	0.0%	16 - 20 (years)	0	0.0%	District Family Units - HH :		81	6 - 10 (years)	2	4.7%
60 - 69 (years)	0	0.0%	21 - 25 (years)	0	0.0%	District Family Units - 1/2 Dues :		82	11 - 15 (years)	0	0.0%
70 + (years)	0	0.0%	26 - 30 (years)	0	0.0%	Club Family Units - HH :		0	16 - 20 (years)	0	0.0%
Unknown	21	0.0%	31 + (years)	0	0.0%	Club Family Units - 1/2 Dues :		0	21 + (years)	0	0.0%

* - current fiscal year-to-date, ** - dropped members do not include deceased members