



Date: August 13, 2016

# Lions Club Health Assessment Report

District: **A15** Zone: **9 South** Club# **056118** Club Name:

**Glen Morris**

Glen Morris Lions Club Membership July 2003 through July 2016

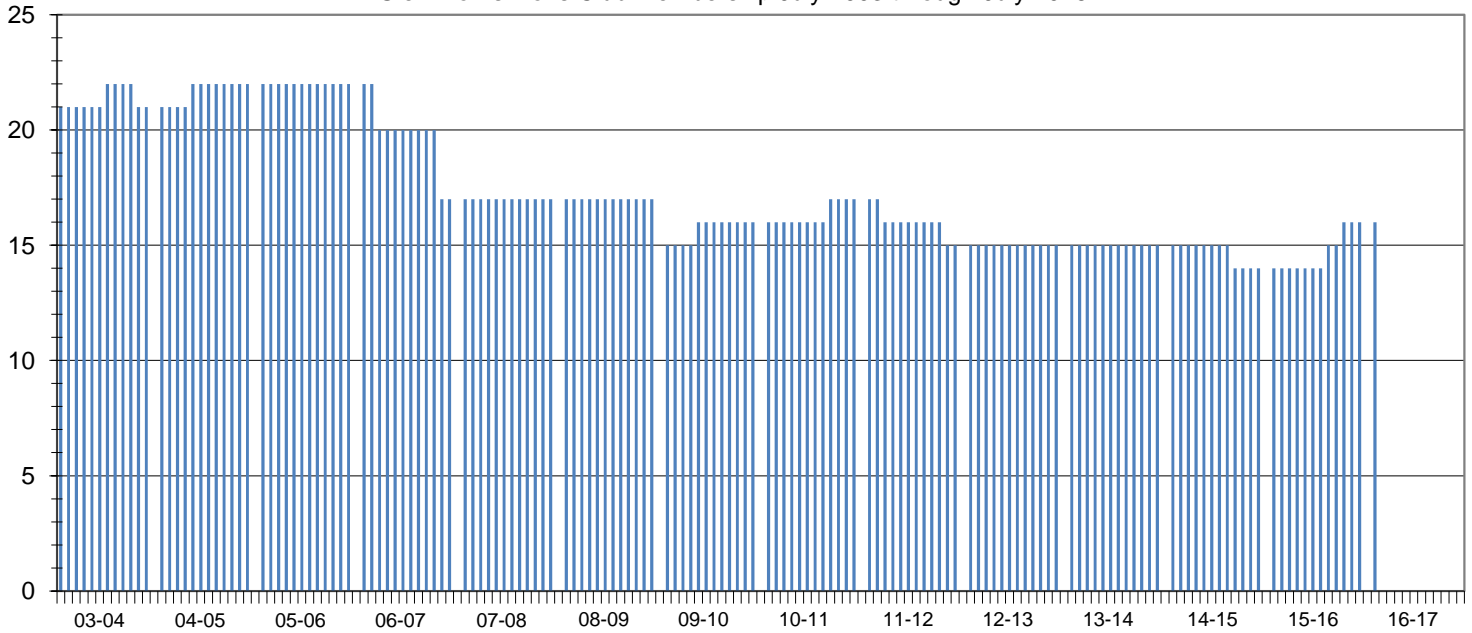

Club Status: **Good Standing** Last MMR Report: **May 2016**

## Club Membership History

Lions Year	New Members	Reinstated Members	Transfer In Members	Dropped Members	Member Count	Net Change	Resigned in Good Standing	Transfer Out in Good Standing	Non-Payment of Dues / Non-Attendance	Other	Moved	Deceased
2003-2004	1	0	0	-1	21	0						
2004-2005	1	0	0	0	22	1						
2005-2006	0	0	0	0	22	0						
2006-2007	0	0	0	-5	17	-5						
2007-2008	0	0	0	0	17	0	0	0	0	0	0	0
2008-2009	0	0	0	0	17	0	0	0	0	0	0	0
2009-2010	1	0	0	-2	16	-1	1	0	0	0	1	0
2010-2011	1	0	0	0	17	1	0	0	0	0	0	0
2011-2012	0	0	0	-2	15	-2	2	0	0	0	0	0
2012-2013	0	0	0	0	15	0	0	0	0	0	0	0
2013-2014	0	0	0	0	15	0	0	0	0	0	0	0
2014-2015	0	0	0	-1	14	-1	0	0	0	0	0	1
2015-2016	2	0	0	0	16	2	0	0	0	0	0	0
2016-2017*	2	0	0	0	16	2	0	0	0	0	0	0

## Current Club Membership Profile

Age		Length of Service			Gender			Dropped Member ** Length of Service				
District Average (years) :		67.2	District Average (years) :		15.2	Female Lions in District :		67	176.3%	District Average (years) :		5.5
Club Average (years) :		0.0	Club Average (years) :		0.0	Male Lions in District :		15	39.5%	Club Average (years) :		12.1
18 - 29 (years)	0	0.0%	0 - 5 (years)	0	0.0%	Female Lions in Club :		1	0.0%	0 - 1 (years)	0	0.0%
30 - 39 (years)	0	0.0%	6 - 10 (years)	0	0.0%	Male Lions in Club :		0	0.0%	2 - 3 (years)	0	0.0%
40 - 49 (years)	0	0.0%	11 - 15 (years)	0	0.0%	<b>Family Units</b>						
50 - 59 (years)	0	0.0%	16 - 20 (years)	0	0.0%	District Family Units - HH :		81		4 - 5 (years)	0	0.0%
60 - 69 (years)	0	0.0%	21 - 25 (years)	0	0.0%	District Family Units - 1/2 Dues :		82		6 - 10 (years)	2	50.0%
70 + (years)	0	0.0%	26 - 30 (years)	0	0.0%	Club Family Units - HH :		1		11 - 15 (years)	1	25.0%
Unknown	16	0.0%	31 + (years)	0	0.0%	Club Family Units - 1/2 Dues :		1		16 - 20 (years)	1	25.0%
										21 + (years)	0	0.0%

\* - current fiscal year-to-date, \*\* - dropped members do not include deceased members