



Date: August 13, 2016

Lions Club Health Assessment Report

District: **A15** Zone: **9 East** Club# **014842** Club Name: **Galt-Cambridge**

Galt-Cambridge Lions Club Membership July 2003 through July 2016

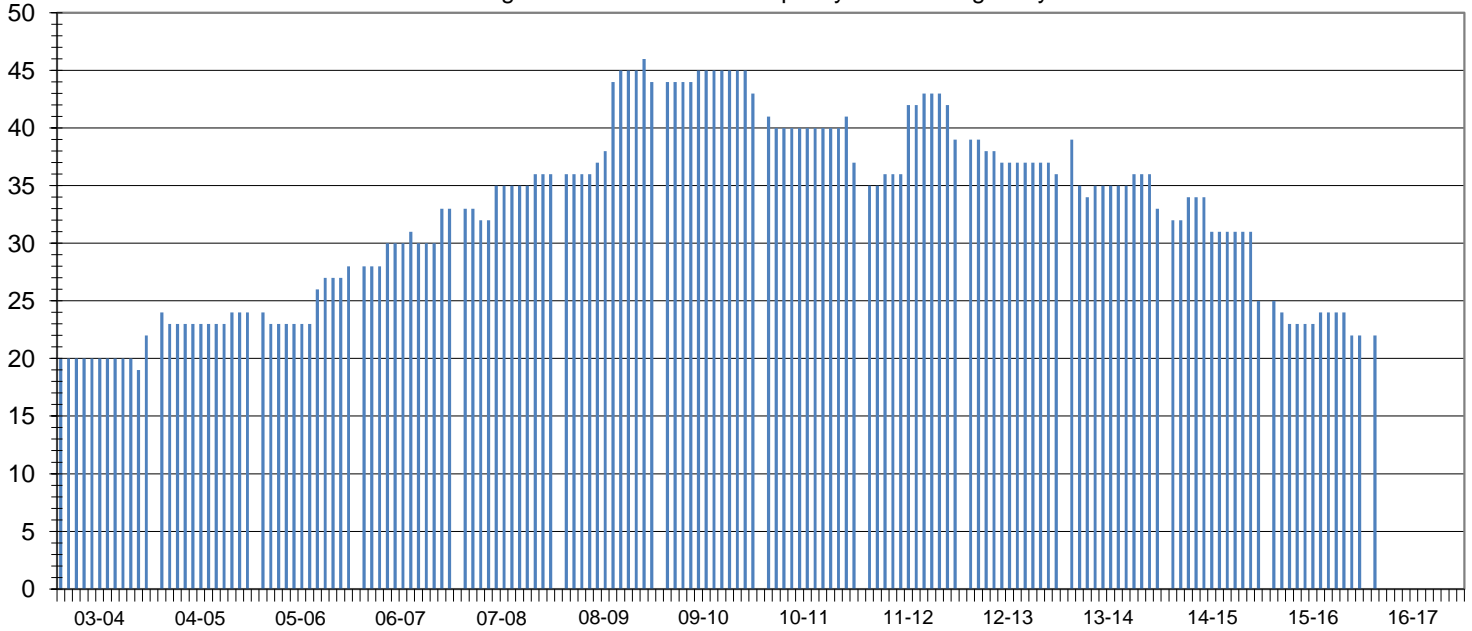

Club Status: **Good Standing** Last MMR Report: **June 2016**

Club Membership History

Lions Year	New Members	Reinstated Members	Transfer In Members	Dropped Members	Member Count	Net Change	Resigned in Good Standing	Transfer Out in Good Standing	Non-Payment of Dues / Non-Attendance	Other	Moved	Deceased
2003-2004	2	0	1	-2	22	1						
2004-2005	5	0	0	-3	24	2						
2005-2006	4	1	1	-2	28	4						
2006-2007	6	0	0	-1	33	5						
2007-2008	4	0	0	-1	36	3	0	1	0	0	0	0
2008-2009	9	0	3	-4	44	8	2	1	0	1	0	0
2009-2010	1	0	0	-2	43	-1	0	0	0	0	1	1
2010-2011	2	0	0	-8	37	-6	1	2	5	0	0	0
2011-2012	7	0	1	-6	39	2	5	1	0	0	0	0
2012-2013	0	0	0	-3	36	-3	0	1	1	0	0	1
2013-2014	5	0	1	-9	33	-3	0	0	2	1	1	1
2014-2015	3	0	0	-11	25	-8	0	0	1	0	2	0
2015-2016	2	0	0	-5	22	-3	0	0	0	0	0	1
2016-2017*	2	0	0	-5	22	-3	0	0	0	0	0	0

Current Club Membership Profile

Age			Length of Service			Gender			Dropped Member ** Length of Service		
District Average (years) : 67.2			District Average (years) : 15.2			Female Lions in District : 67 176.3%			District Average (years) : 5.5		
Club Average (years) : 0.0			Club Average (years) : 0.0			Male Lions in District : 15 39.5%			Club Average (years) : 4.0		
18 - 29 (years)	0	0.0%	0 - 5 (years)	0	0.0%	Female Lions in Club : 2 0.0%			0 - 1 (years)	5	17.2%
30 - 39 (years)	0	0.0%	6 - 10 (years)	0	0.0%	Male Lions in Club : 0 0.0%			2 - 3 (years)	14	48.3%
40 - 49 (years)	0	0.0%	11 - 15 (years)	0	0.0%	Family Units			4 - 5 (years)	5	17.2%
50 - 59 (years)	0	0.0%	16 - 20 (years)	0	0.0%	District Family Units - HH : 81			6 - 10 (years)	4	13.8%
60 - 69 (years)	0	0.0%	21 - 25 (years)	0	0.0%	District Family Units - 1/2 Dues : 82			11 - 15 (years)	1	3.4%
70 + (years)	0	0.0%	26 - 30 (years)	0	0.0%	Club Family Units - HH : 2			16 - 20 (years)	0	0.0%
Unknown	22	0.0%	31 + (years)	0	0.0%	Club Family Units - 1/2 Dues : 2			21 + (years)	0	0.0%

* - current fiscal year-to-date, ** - dropped members do not include deceased members