



Date: August 13, 2016

Lions Club Health Assessment Report

District: **A15** Zone: **51 East** Club# **034522** Club Name:

Fergus

Fergus Lions Club Membership July 2003 through July 2016

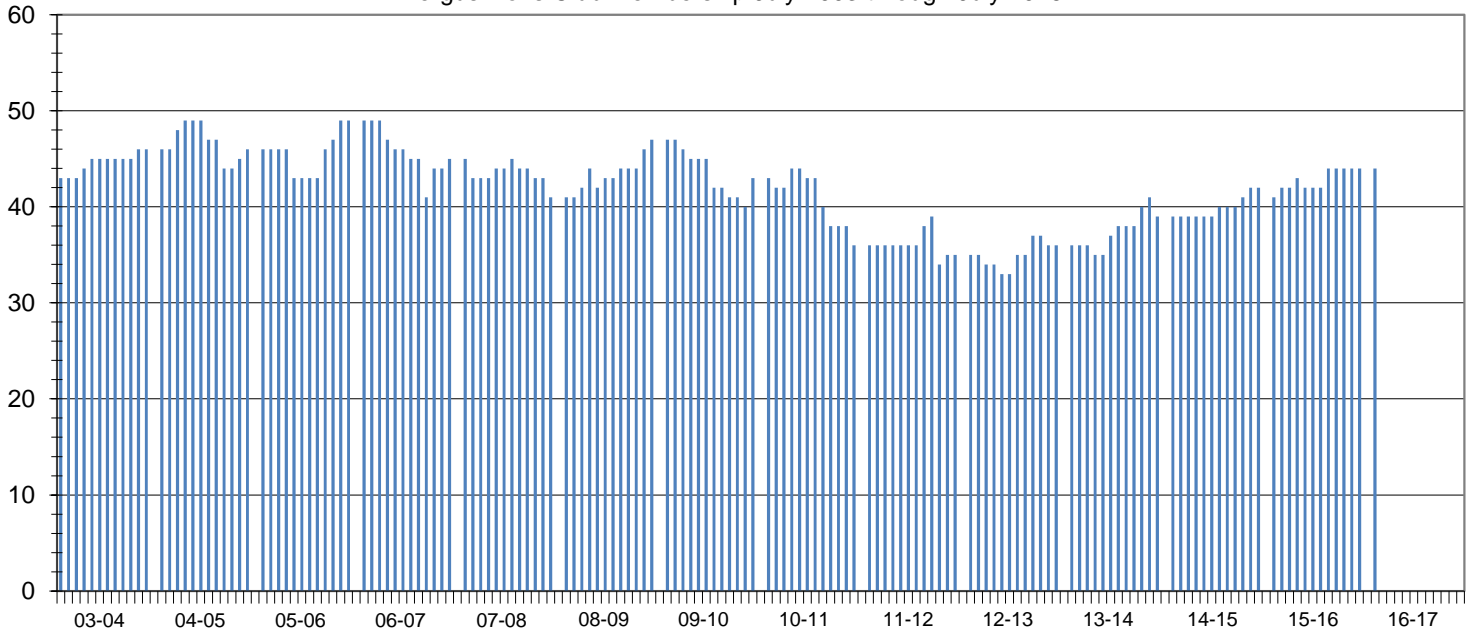

Club Status: **Good Standing** Last MMR Report: **June 2016**

Club Membership History

Lions Year	New Members	Reinstated Members	Transfer In Members	Dropped Members	Member Count	Net Change	Resigned in Good Standing	Transfer Out in Good Standing	Non-Payment of Dues / Non-Attendance	Other	Moved	Deceased
2003-2004	5	0	1	-1	46	5						
2004-2005	5	0	0	-5	46	0						
2005-2006	6	0	0	-3	49	3						
2006-2007	5	1	1	-11	45	-4						
2007-2008	3	0	0	-7	41	-4	1	0	2	0	2	2
2008-2009	9	0	0	-3	47	6	2	0	0	0	0	1
2009-2010	2	1	0	-7	43	-4	1	6	0	0	0	0
2010-2011	1	0	1	-9	36	-7	2	1	2	2	0	2
2011-2012	5	0	1	-7	35	-1	0	0	6	0	1	0
2012-2013	5	0	0	-4	36	1	4	0	0	0	0	0
2013-2014	5	0	1	-3	39	3	0	0	0	0	2	0
2014-2015	3	0	0	0	42	3	0	0	0	0	0	0
2015-2016	4	0	1	-3	44	2	0	0	0	2	0	0
2016-2017*	4	0	1	-3	44	2	0	0	0	0	0	0

Current Club Membership Profile

Age			Length of Service			Gender			Dropped Member ** Length of Service		
District Average (years) : 67.2			District Average (years) : 15.2			Female Lions in District : 67 176.3%			District Average (years) : 5.5		
Club Average (years) : 0.0			Club Average (years) : 0.0			Male Lions in District : 15 39.5%			Club Average (years) : 4.2		
18 - 29 (years)	0	0.0%	0 - 5 (years)	0	0.0%	Female Lions in Club : 1 0.0%			0 - 1 (years)	6	16.7%
30 - 39 (years)	0	0.0%	6 - 10 (years)	0	0.0%	Male Lions in Club : 2 0.0%			2 - 3 (years)	18	50.0%
40 - 49 (years)	0	0.0%	11 - 15 (years)	0	0.0%	Family Units			4 - 5 (years)	4	11.1%
50 - 59 (years)	0	0.0%	16 - 20 (years)	0	0.0%	District Family Units - HH : 81			6 - 10 (years)	6	16.7%
60 - 69 (years)	0	0.0%	21 - 25 (years)	0	0.0%	District Family Units - 1/2 Dues : 82			11 - 15 (years)	2	5.6%
70 + (years)	0	0.0%	26 - 30 (years)	0	0.0%	Club Family Units - HH : 3			16 - 20 (years)	0	0.0%
Unknown	44	0.0%	31 + (years)	0	0.0%	Club Family Units - 1/2 Dues : 3			21 + (years)	0	0.0%

* - current fiscal year-to-date, ** - dropped members do not include deceased members