



Date: August 13, 2016

Lions Club Health Assessment Report

District: **A15** Zone: **51 East** Club# **014840** Club Name:

Elora

Elora Lions Club Membership July 2003 through July 2016

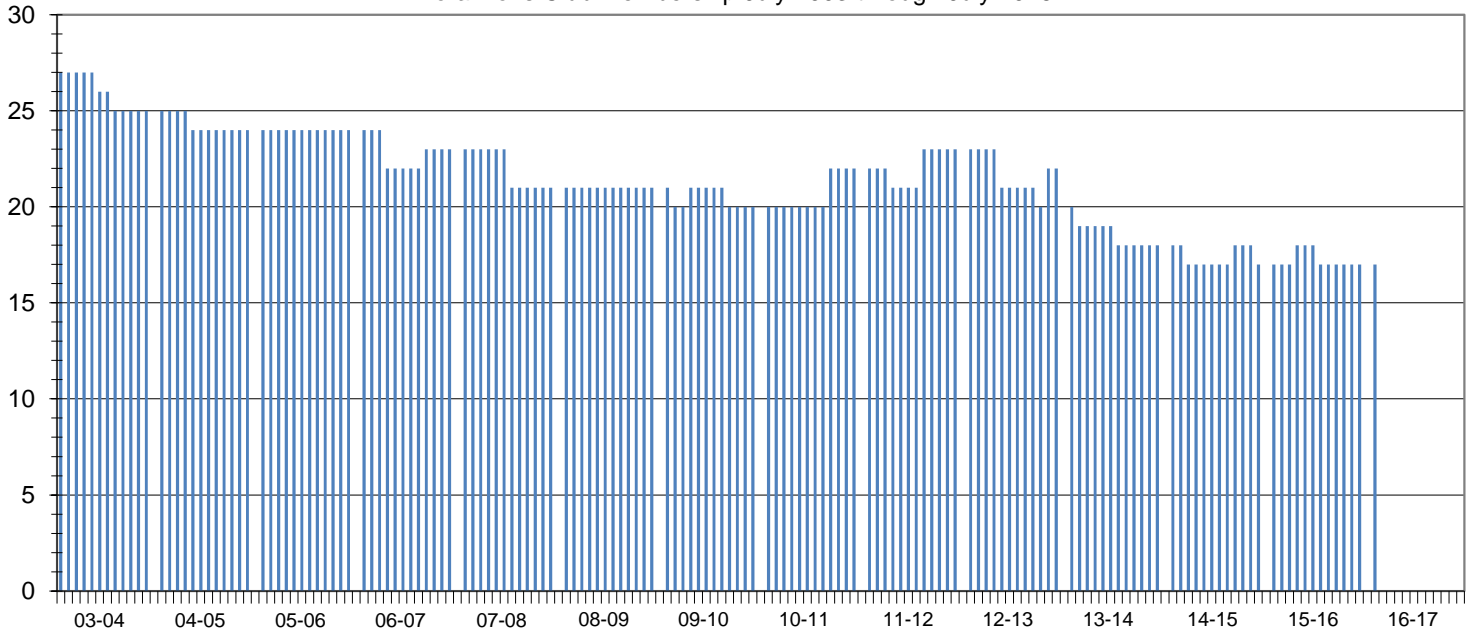

Club Status: **Good Standing** Last MMR Report: **June 2016**

Club Membership History

| Lions Year | New Members | Reinstated Members | Transfer In Members | Dropped Members | Member Count | Net Change | Resigned in Good Standing | Transfer Out in Good Standing | Non-Payment of Dues / Non-Attendance | Other | Moved | Deceased |
|------------|-------------|--------------------|---------------------|-----------------|--------------|------------|---------------------------|-------------------------------|--------------------------------------|-------|-------|----------|
| 2003-2004 | 0 | 0 | 0 | -2 | 25 | -2 | | | | | | |
| 2004-2005 | 0 | 0 | 0 | -1 | 24 | -1 | | | | | | |
| 2005-2006 | 0 | 0 | 0 | 0 | 24 | 0 | | | | | | |
| 2006-2007 | 1 | 0 | 0 | -2 | 23 | -1 | | | | | | |
| 2007-2008 | 0 | 0 | 0 | -2 | 21 | -2 | 0 | 0 | 0 | 2 | 0 | 0 |
| 2008-2009 | 0 | 0 | 0 | 0 | 21 | 0 | 0 | 0 | 0 | 0 | 0 | 0 |
| 2009-2010 | 1 | 0 | 0 | -2 | 20 | -1 | 2 | 0 | 0 | 0 | 0 | 0 |
| 2010-2011 | 2 | 0 | 0 | 0 | 22 | 2 | 0 | 0 | 0 | 0 | 0 | 0 |
| 2011-2012 | 2 | 0 | 0 | -1 | 23 | 1 | 0 | 0 | 0 | 1 | 0 | 0 |
| 2012-2013 | 3 | 0 | 0 | -4 | 22 | -1 | 4 | 0 | 0 | 0 | 0 | 0 |
| 2013-2014 | 0 | 0 | 0 | -4 | 18 | -4 | 0 | 0 | 0 | 0 | 0 | 2 |
| 2014-2015 | 1 | 0 | 0 | -2 | 17 | -1 | 0 | 0 | 0 | 0 | 0 | 0 |
| 2015-2016 | 1 | 0 | 0 | -1 | 17 | 0 | 0 | 0 | 0 | 0 | 0 | 1 |
| 2016-2017* | 1 | 0 | 0 | -1 | 17 | 0 | 0 | 0 | 0 | 0 | 0 | 0 |

Current Club Membership Profile

| Age | | Length of Service | | | Gender | | | Dropped Member ** Length of Service | | | | |
|----------------------------|----|----------------------------|-----------------|------|----------------------------|------------------------------------|----|-------------------------------------|----------------------------|-----------------|-------|-------|
| District Average (years) : | | District Average (years) : | | 15.2 | Female Lions in District : | | 67 | 176.3% | District Average (years) : | | | 5.5 |
| Club Average (years) : | | Club Average (years) : | | 0.0 | Male Lions in District : | | 15 | 39.5% | Club Average (years) : | | | 8.6 |
| 18 - 29 (years) | 0 | 0.0% | 0 - 5 (years) | 0 | 0.0% | Female Lions in Club : | | 0 | 0.0% | 0 - 1 (years) | 4 | 44.4% |
| 30 - 39 (years) | 0 | 0.0% | 6 - 10 (years) | 0 | 0.0% | Male Lions in Club : | | 0 | 0.0% | 2 - 3 (years) | 0 | 0.0% |
| 40 - 49 (years) | 0 | 0.0% | 11 - 15 (years) | 0 | 0.0% | Family Units | | | 4 - 5 (years) | 1 | 11.1% | |
| 50 - 59 (years) | 0 | 0.0% | 16 - 20 (years) | 0 | 0.0% | District Family Units - HH : | | 81 | | 6 - 10 (years) | 1 | 11.1% |
| 60 - 69 (years) | 0 | 0.0% | 21 - 25 (years) | 0 | 0.0% | District Family Units - 1/2 Dues : | | 82 | | 11 - 15 (years) | 1 | 11.1% |
| 70 + (years) | 0 | 0.0% | 26 - 30 (years) | 0 | 0.0% | Club Family Units - HH : | | 0 | | 16 - 20 (years) | 0 | 0.0% |
| Unknown | 17 | 0.0% | 31 + (years) | 0 | 0.0% | Club Family Units - 1/2 Dues : | | 0 | | 21 + (years) | 2 | 22.2% |

* - current fiscal year-to-date, ** - dropped members do not include deceased members