



Date: August 13, 2016

Lions Club Health Assessment Report

District: **A15** Zone: **37 West** Club# **043481** Club Name: **Centralia-Huron Park**

Centralia-Huron Park Lions Club Membership July 2003 through July 2016

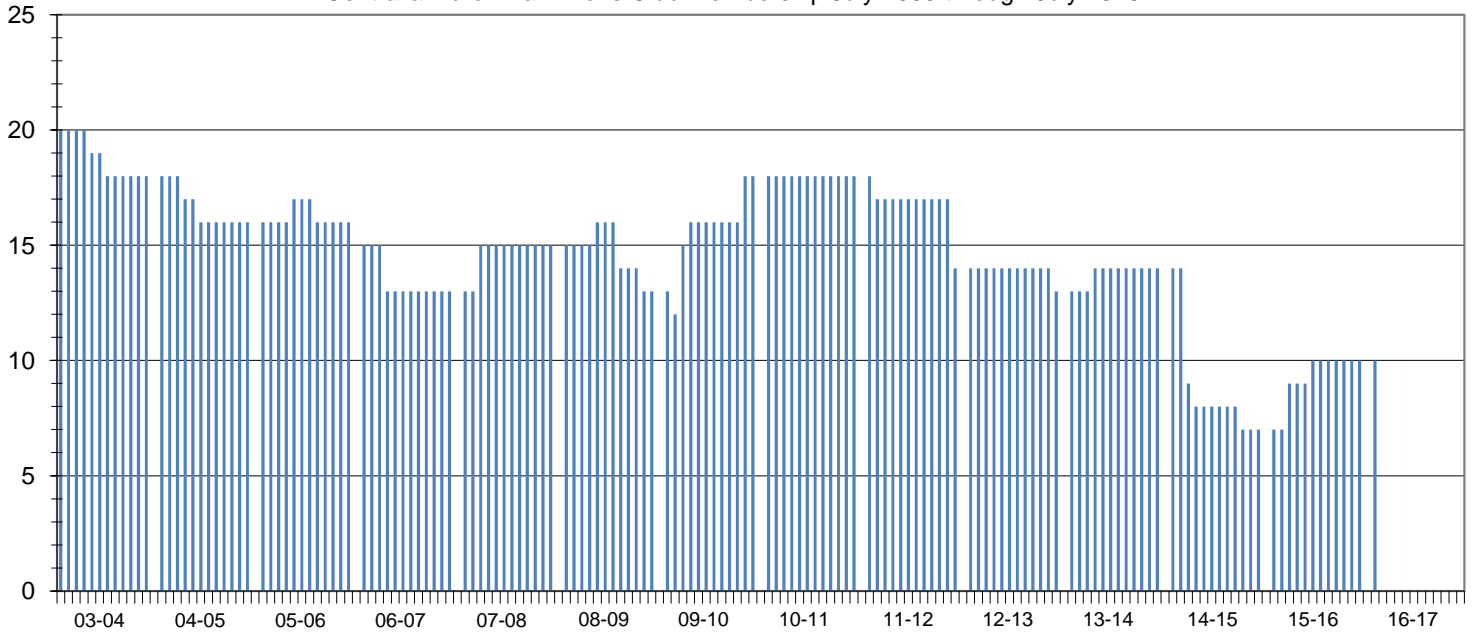

Club Status: **Good Standing** Last MMR Report: **June 2016**

Club Membership History

Lions Year	New Members	Reinstated Members	Transfer In Members	Dropped Members	Member Count	Net Change	Resigned in Good Standing	Transfer Out in Good Standing	Non-Payment of Dues / Non-Attendance	Other	Moved	Deceased
2003-2004	0	0	0	-2	18	-2						
2004-2005	0	0	0	-2	16	-2						
2005-2006	1	0	0	-1	16	0						
2006-2007	0	0	0	-3	13	-3						
2007-2008	2	0	0	0	15	2	0	0	0	0	0	0
2008-2009	1	0	0	-3	13	-2	0	0	2	0	0	1
2009-2010	6	0	0	-1	18	5	0	0	1	0	0	0
2010-2011	0	0	0	0	18	0	0	0	0	0	0	0
2011-2012	0	0	0	-4	14	-4	3	0	0	0	1	0
2012-2013	0	0	0	-1	13	-1	0	0	0	1	0	0
2013-2014	0	0	1	0	14	1	0	0	0	0	0	0
2014-2015	0	0	0	-7	7	-7	0	0	2	0	0	0
2015-2016	3	0	0	0	10	3	0	0	0	0	0	0
2016-2017*	3	0	0	0	10	3	0	0	0	0	0	0

Current Club Membership Profile

Age		Length of Service			Gender			Dropped Member ** Length of Service			
District Average (years) :		District Average (years) :		District Average (years) :		Female Lions in District :		District Average (years) :		District Average (years) :	
Club Average (years) :		Club Average (years) :		Club Average (years) :		Male Lions in District :		Club Average (years) :		Club Average (years) :	
18 - 29 (years)	0	0.0%	0 - 5 (years)	0	0.0%	Female Lions in Club :		0 - 1 (years)	1	10.0%	
30 - 39 (years)	0	0.0%	6 - 10 (years)	0	0.0%	Male Lions in Club :		2 - 3 (years)	3	30.0%	
40 - 49 (years)	0	0.0%	11 - 15 (years)	0	0.0%	Family Units			4 - 5 (years)	1	10.0%
50 - 59 (years)	0	0.0%	16 - 20 (years)	0	0.0%	District Family Units - HH :		6 - 10 (years)	3	30.0%	
60 - 69 (years)	0	0.0%	21 - 25 (years)	0	0.0%	District Family Units - 1/2 Dues :		11 - 15 (years)	0	0.0%	
70 + (years)	0	0.0%	26 - 30 (years)	0	0.0%	Club Family Units - HH :		16 - 20 (years)	0	0.0%	
Unknown	10	0.0%	31 + (years)	0	0.0%	Club Family Units - 1/2 Dues :		21 + (years)	2	20.0%	

* - current fiscal year-to-date, ** - dropped members do not include deceased members